

## **DK-5000 Series**

# **WIRELESS MIERUZZO BASIC SOFTWARE**

## **USER'S MANUAL**

<b>DK-5005A,</b>	<b>DK-5010A,</b>	<b>DK-5030A</b>
<b>DK-5005B,</b>	<b>DK-5010B,</b>	<b>DK-5030B</b>
<b>DK-5005C,</b>	<b>DK-5010C,</b>	<b>DK-5030C</b>
<b>DK-5005D,</b>	<b>DK-5010D,</b>	<b>DK-5030D</b>

This manual was last revised March 07, 2017

\*Contents are subject to change even without prior notice.

All Rights Reserved, Copyright © 2015, LINE SEIKI CO., LTD.

## TABLE OF CONTENTS

### SECTION 1 System Requirements

<b>0</b>	<b>System Requirements</b>	<b>1</b>
----------	----------------------------	----------

### SECTION 2 Usage Instructions

<b>1</b>	<b>Installing Wireless DK-5000 Mieruzzo Basic Software and Driver</b>	<b>2</b>
1.1	Wireless DK-5000 Mieruzzo Basic Software Installation	2
1.2	Mieruzzo Series Wireless/Sensor Device Driver	8
<b>2</b>	<b>Connecting / Disconnecting a DK-5000 Device</b>	<b>9</b>
2.1	Connect and Configure a Wireless Device	9
2.2	Connect a DK-5000 Device	14
2.2	Disconnect a DK-5000 Device	18
<b>3</b>	<b>Data Communication with DK-5000 Device</b>	<b>20</b>
3.1	Auto-Acquire Present Data	20
3.2	Acquire Present Data	23
3.3	Historical Count List	24
3.4	Acquire All Records	26
3.5	Delete a Specific Record	30
3.6	Clear All Records	32
3.7	Save Record from Software	33
<b>4</b>	<b>Editing Labels</b>	<b>36</b>
4.1	Edit Labels	36
4.2	Export Labels	38
4.3	Import Labels	39
<b>5</b>	<b>Exporting Records to a File</b>	<b>40</b>
5.1	Export a Specific Record	40
5.2	Export All Records	41
<b>6</b>	<b>Changing Device Settings</b>	<b>43</b>
6.1	Set Device ID	43
6.2	Synchronize DK-5000 Device Time with System Time	44
<b>7</b>	<b>Miscellaneous Functions</b>	<b>45</b>
7.1	View Device Firmware Version	45
7.2	Check for Software Updates	46

7.3	View Software Instruction Manual	47
7.4	View Software Version	47

## **SECTION 3          Frequently Asked Questions**

<b>8</b>	<b>Frequently Asked Questions</b>	<b>48</b>
----------	-----------------------------------	-----------

---

## 0 SYSTEM REQUIREMENTS

Below are the minimum system requirements to install and run the **Wireless DK-5000 Mieruzzo Basic Software**:

Processor	Pentium 2 266MHz
Operating System	Windows 7, 8, 8.1, 10
Disk Space	Application: 50MB
	Java Runtime Environment: 160MB
Memory	1 GB

Microsoft Excel and Windows are registered trademarks of Microsoft Corporation in the United States and/or other countries.

## 1 INSTALLING WIRELESS DK-5000 MIERUZZO BASIC SOFTWARE AND DRIVER

### 1.1 WIRELESS DK-5000 MIERUZZO BASIC SOFTWARE INSTALLATION

1.1.1 Double-click or run the software installer.

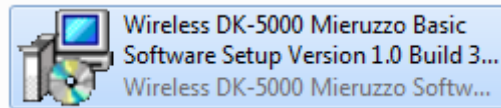

1.1.2 Select the language to use. Click OK to continue with the software installation.

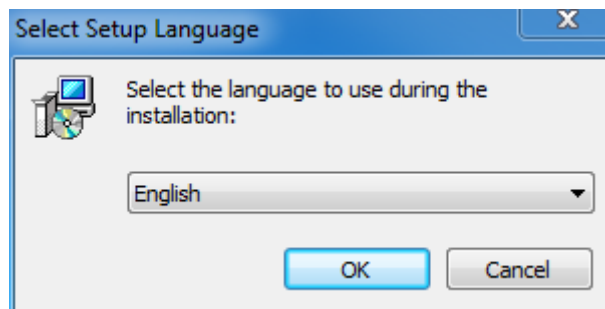

1.1.3 The Wireless DK-5000 Mieruzzo Basic Software Setup Wizard will start. Click Next to continue with the software installation.

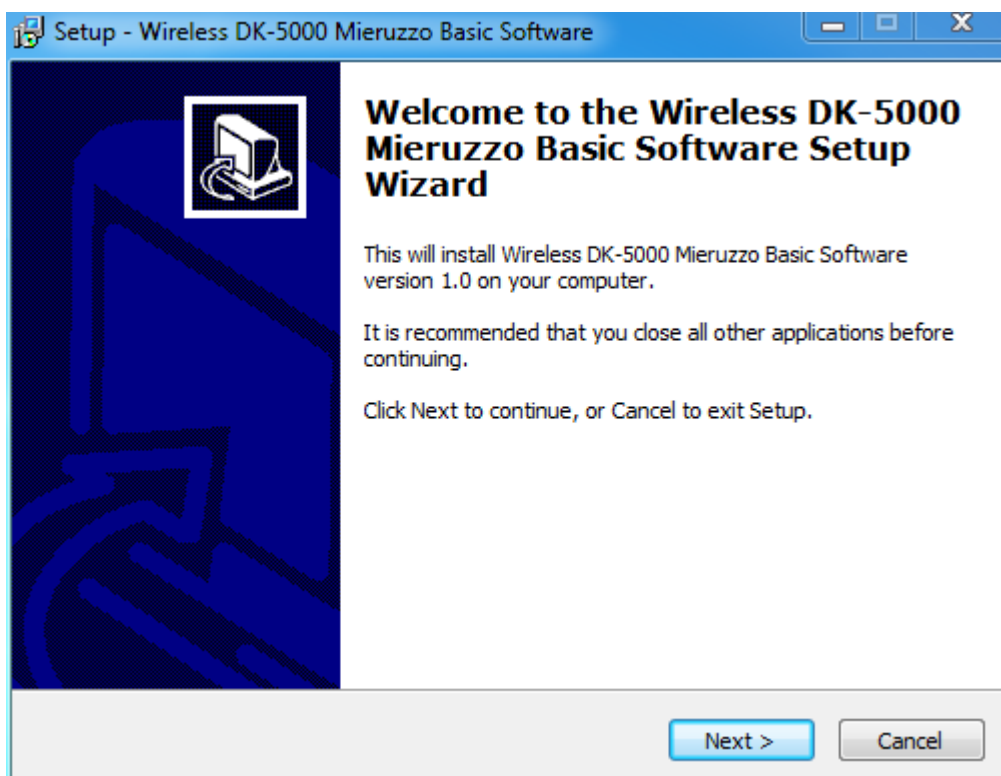

- 1.1.4 Read the License Agreement and select 'I accept the agreement' to proceed.

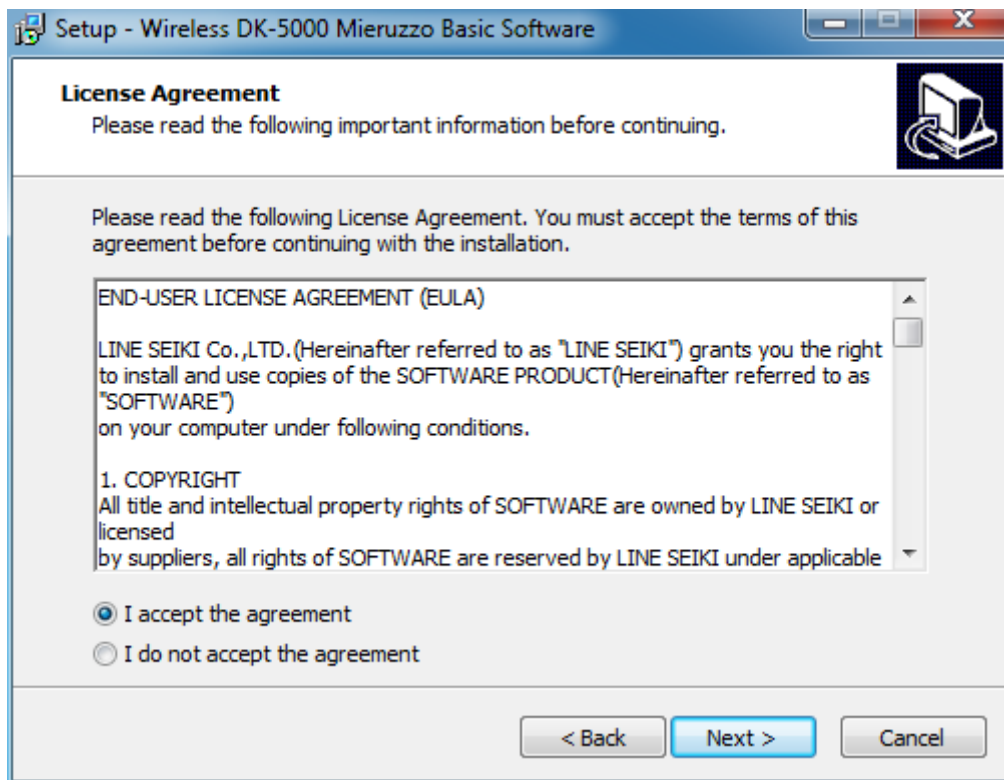

- 1.1.5 Select the default installation folder or browse for a new location. Click Next to continue with the software installation.

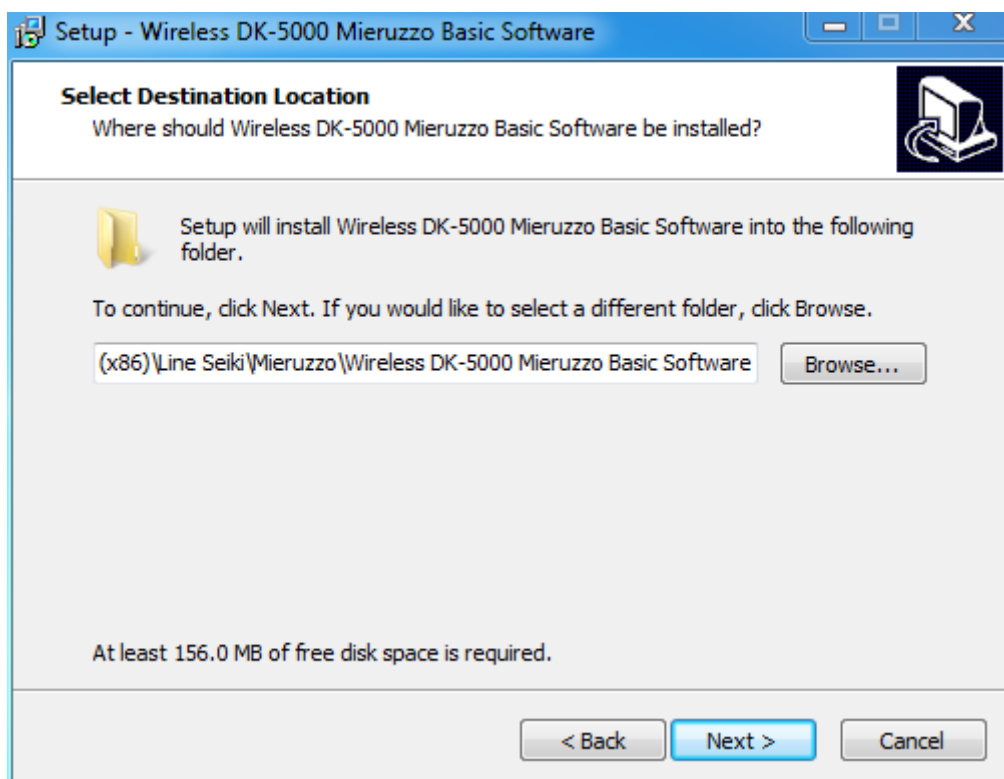

- 1.1.6 Select the default location of program's shortcut or browse for a new location. Click Next to continue with the software installation.

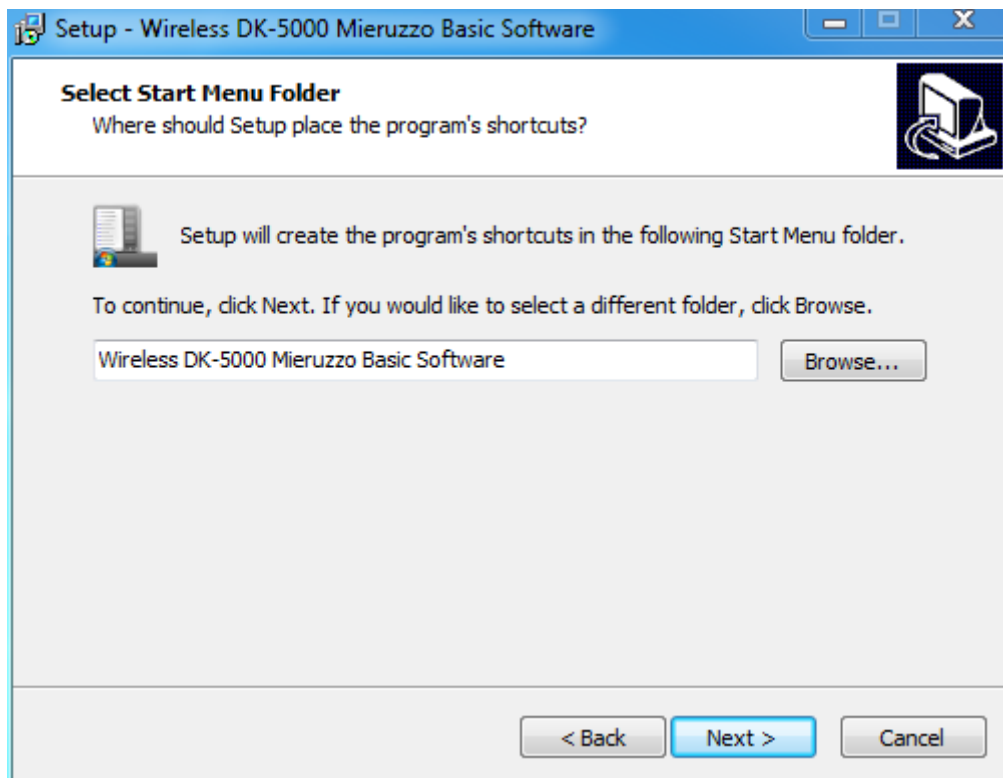

- 1.1.7 Select whether to create or not to create a desktop icon for the software via the checkbox. Click Next to continue with the software installation.

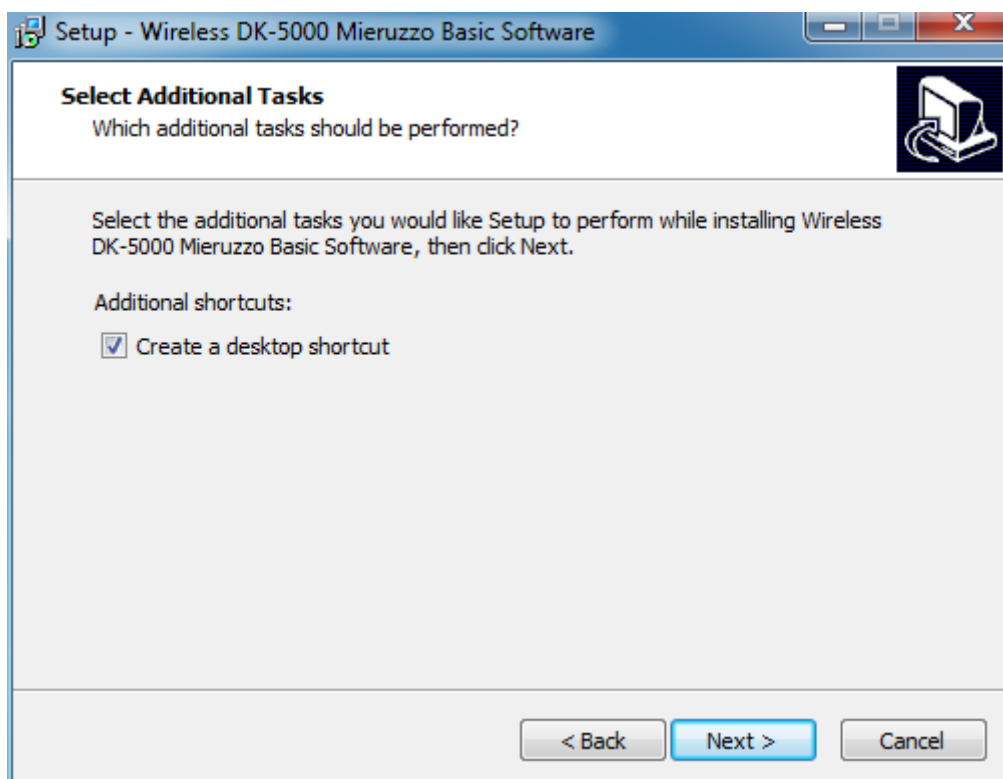

1.1.8 Click Install to continue with the software installation.

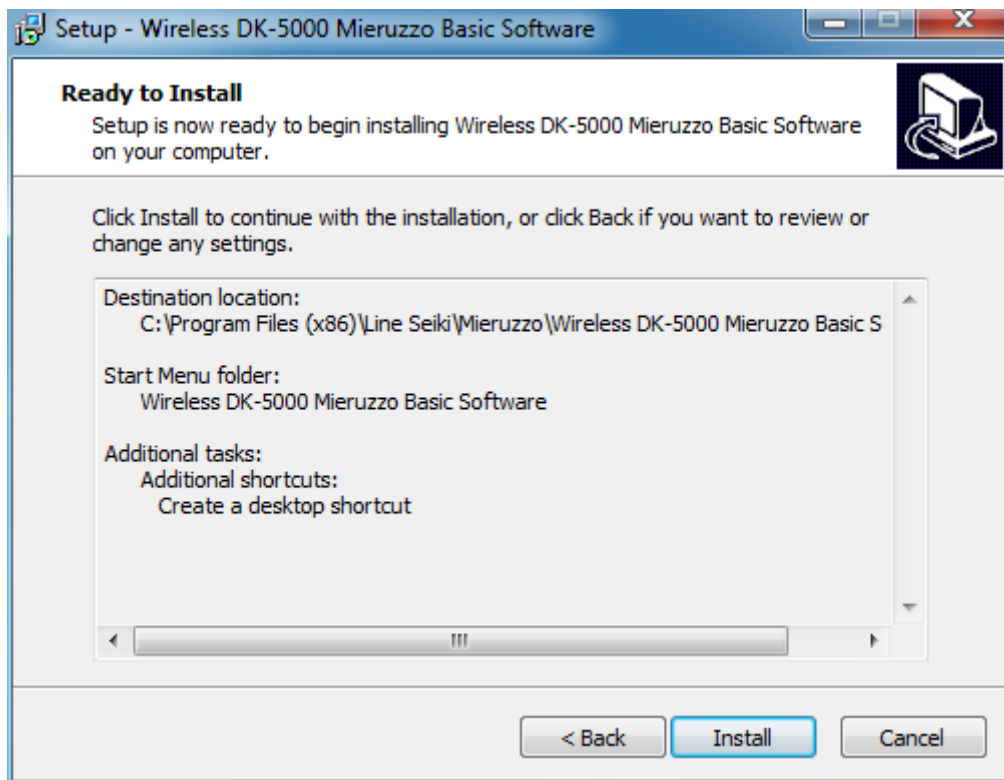

A progress bar will show the installation progress.

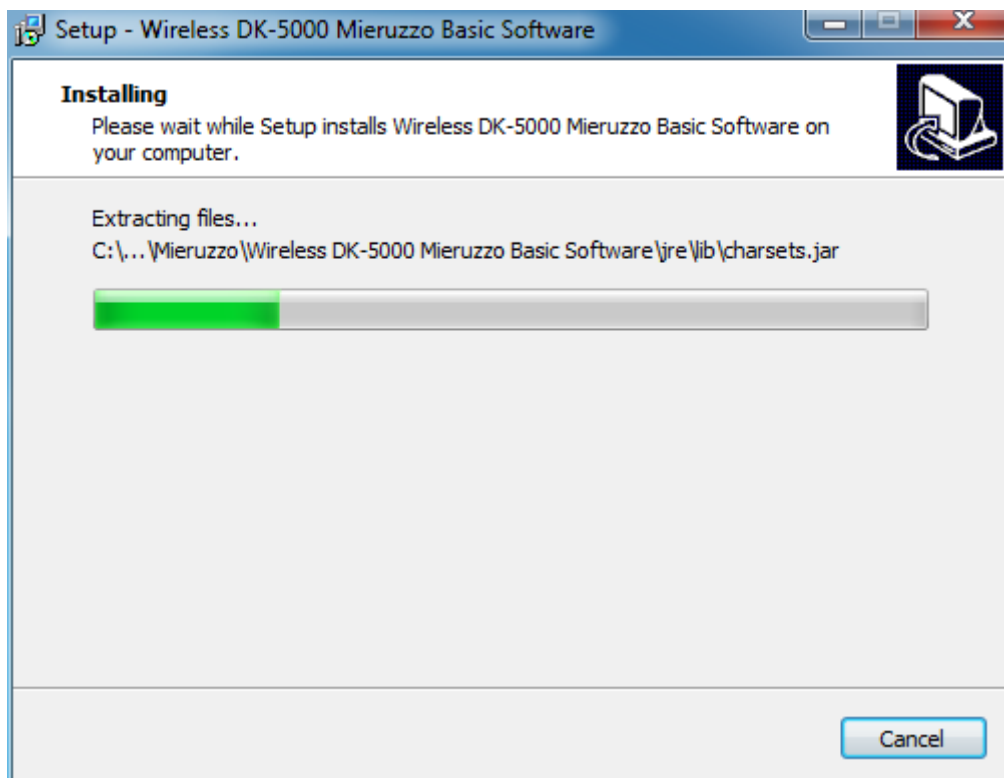

- 1.1.9 Wireless DK-5000 Series Device Driver Updater will open for the installation of necessary device driver. Click Next to continue.

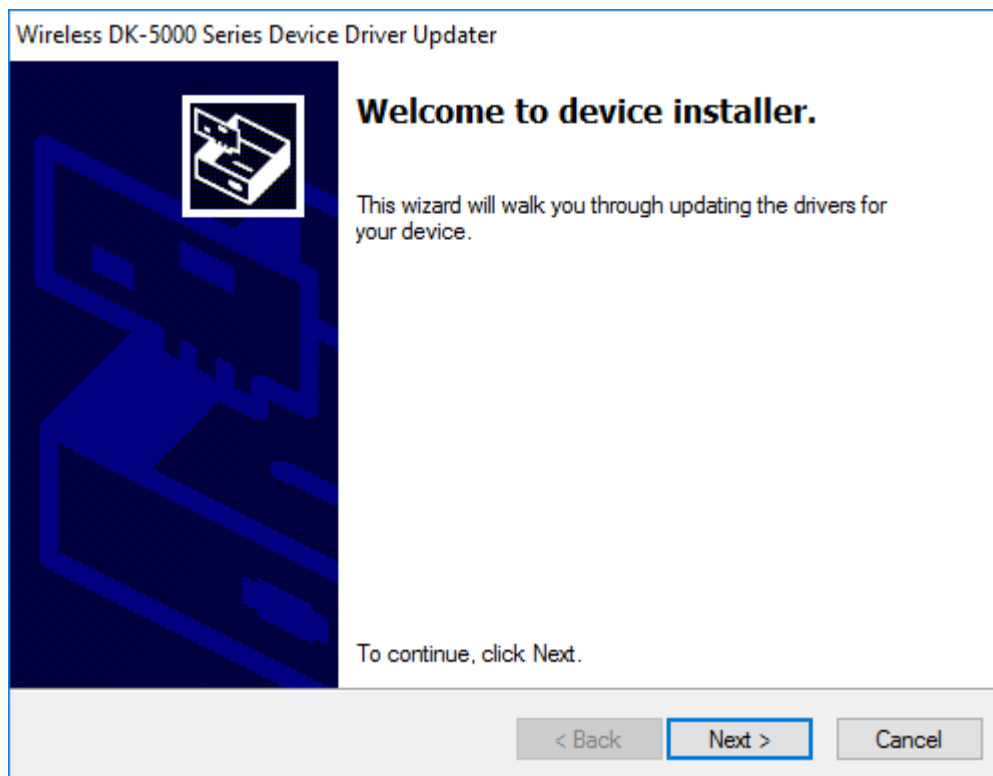

- 1.1.10 The following window will appear upon successful installation of the Wireless DK-5000 Series Device Driver. Click Finish to continue.

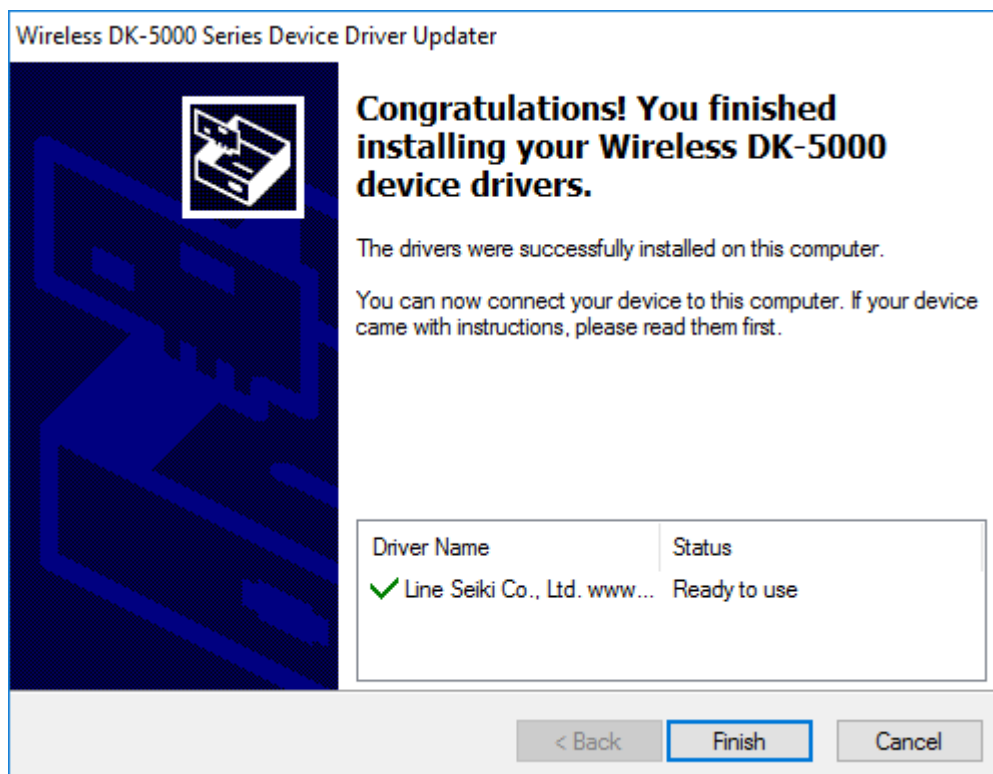

- 1.1.11 Click Finish to complete the software installation. If Launch Wireless DK-5000 Mieruzzo Basic Software is checked, the software will automatically launch.

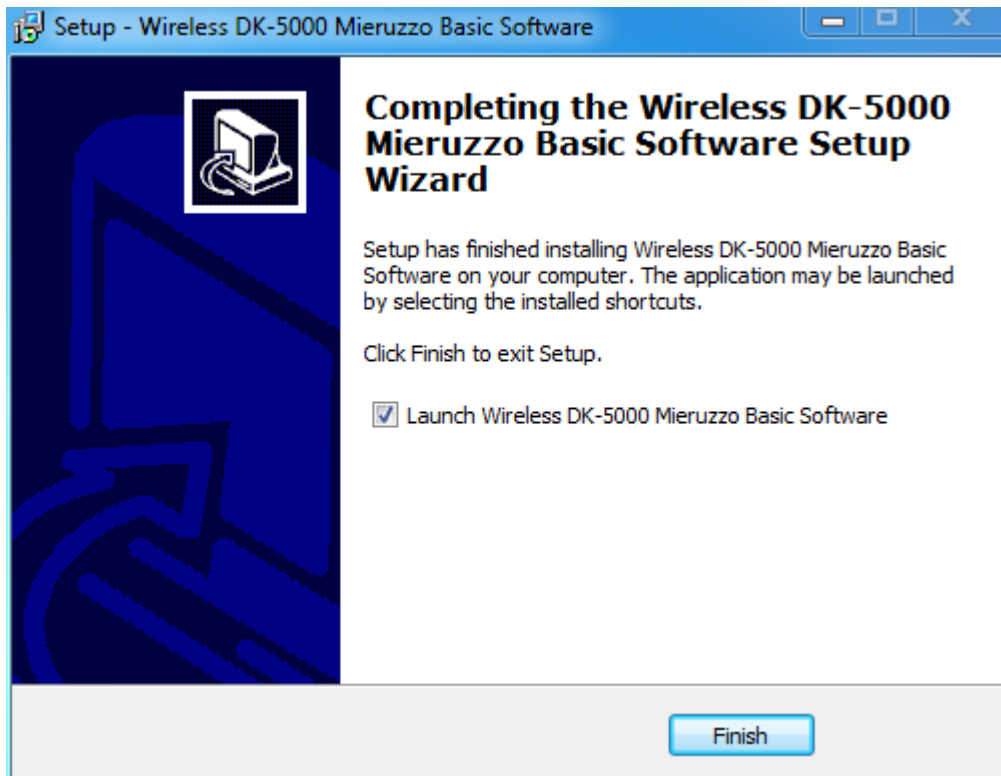

- 1.1.12 See below image for the default view of the **Wireless DK-5000 Mieruzzo Basic Software**.

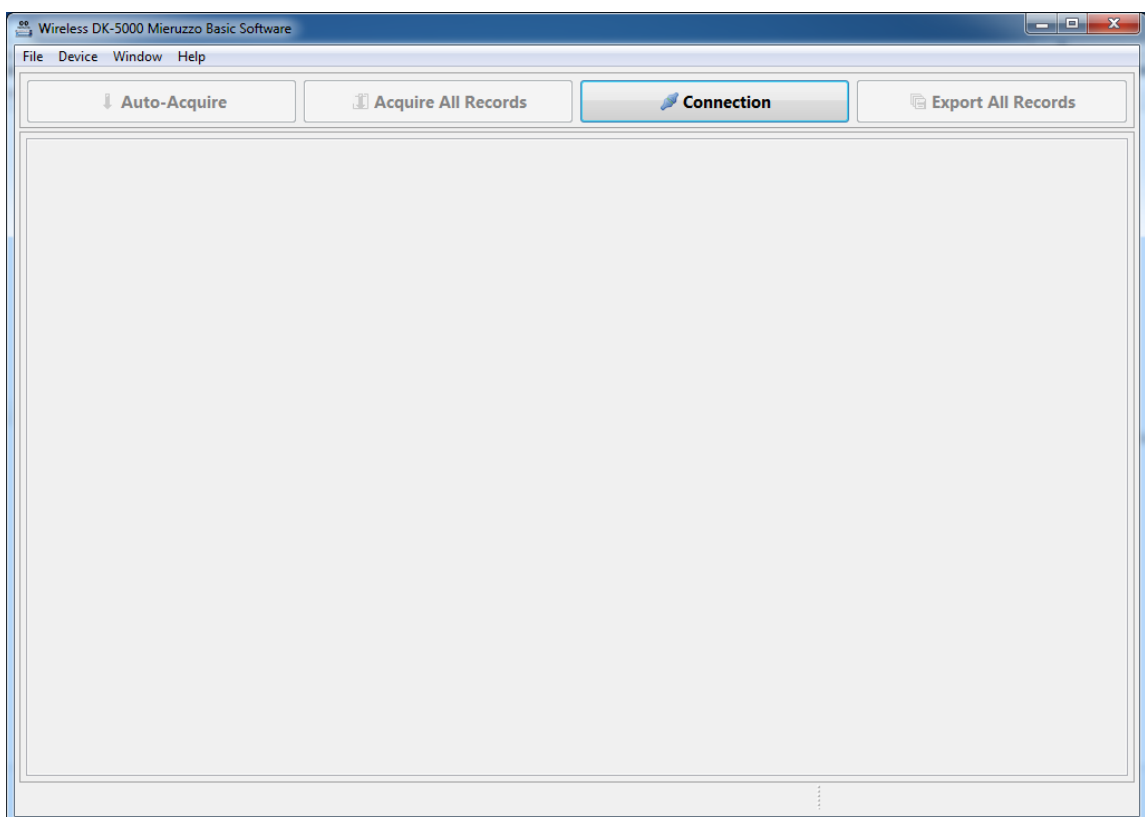

## 1.2 MIERUZZO SERIES WIRELESS/SENSOR DEVICE DRIVER

- 1.2.1 The correct Mieruzzo Series Wireless/Sensor Device Driver is installed together with the Wireless DK-5000 Mieruzzo Basic Software.

In case there is a need to re-install the device driver, it can be found by selecting the correct driver located in the installation directory of the software.

## 2 CONNECTING AND DISCONNECTING DEVICES

### 2.1 CONNECTING AND CONFIGURING A WIRELESS DEVICE

- 2.1.1 When a wireless device is physically connected to the computer via a USB cable, click **Window** in the menu bar, then select **Preferences** (Window > Preferences)

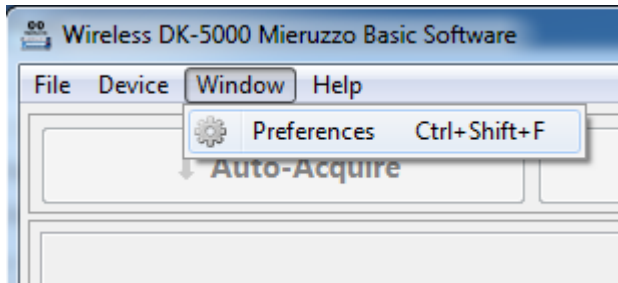

- 2.1.2 In the **Device Configuration Preference**, you will see a drop-down button that will list all wireless devices that are currently connected with their type, ID Name, and COM Port Connection. If there is multiple items in the list, select the device you want to connect and click **Connect** button. Click **Refresh** button to refresh the list of devices.

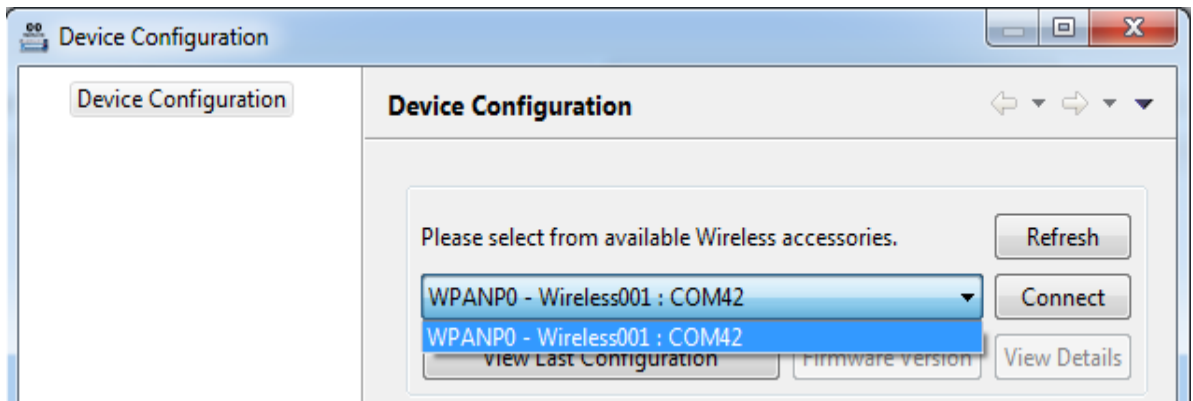

Connection Failure:

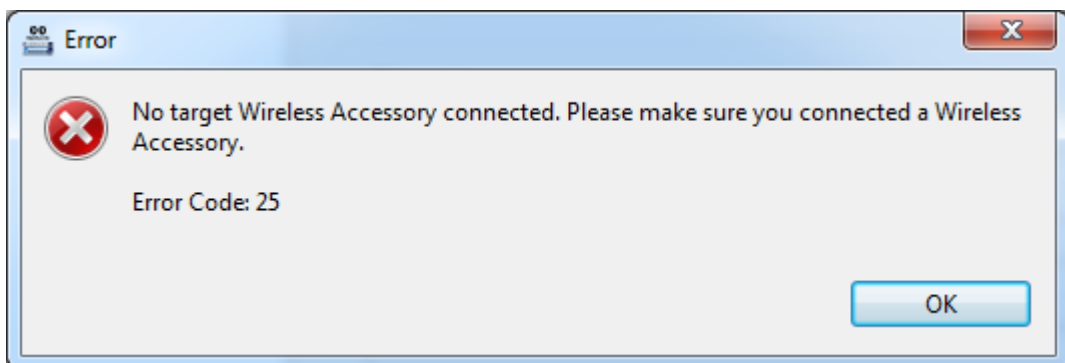

- 2.1.3 Once successfully connected to the wireless device, the Device Configuration will be enabled for editing.

**NOTE:**

- (a) Parent address textbox will be disabled if selected device is parent type.
- (b) Child address textbox will be disabled if selected device is child type.

**Channel** and **PAN ID** – must be the same for parent and child device.

**ID Name** – is the wireless device identifier.

2.1.4 Input the device configuration and click **Set** button. Each field will be highlighted after setting the configuration, GREEN for successful and RED for failed.

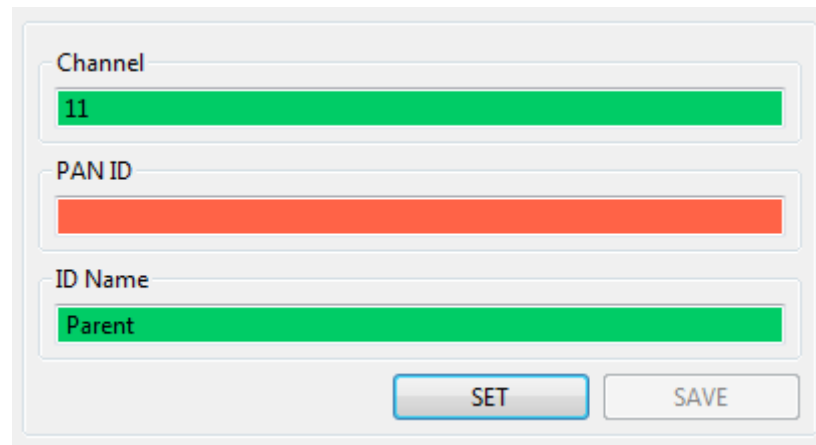

The user needs to input on the fields with red highlight and click **Set** button until all fields are successfully set.

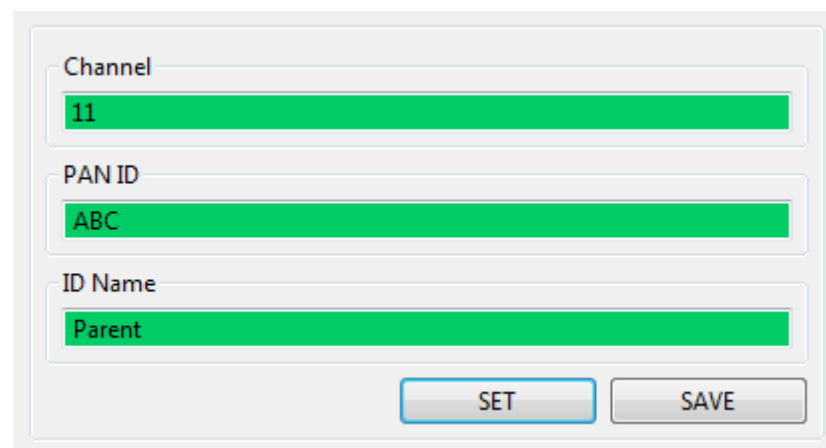

2.1.5 Once the fields are all set, click **Save** button to save the configuration on the device.

**Save successful:** Restart device to apply changes.

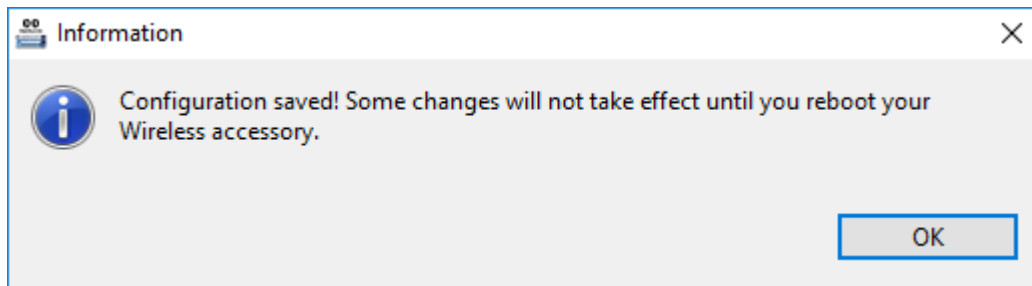

**Save Failed:** Click Set and Save again.

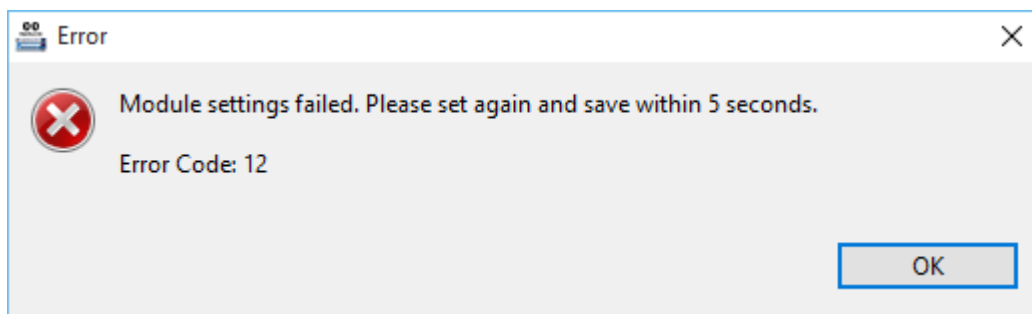

**Save Failed:** Device is disconnected. Reconnect the device and. Click Set and Save again. Some values might have to be reentered.

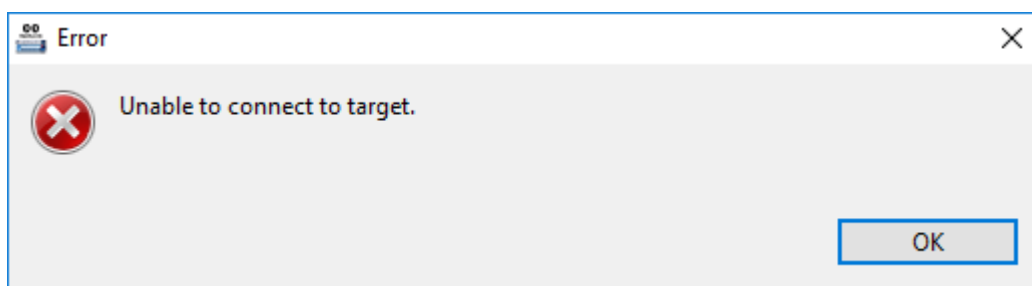

Upon successful configuration, the Preferences dialog will close and you can now use the device to connect to the application.

2.1.6 To view the details of the current connected device, click View Details button.

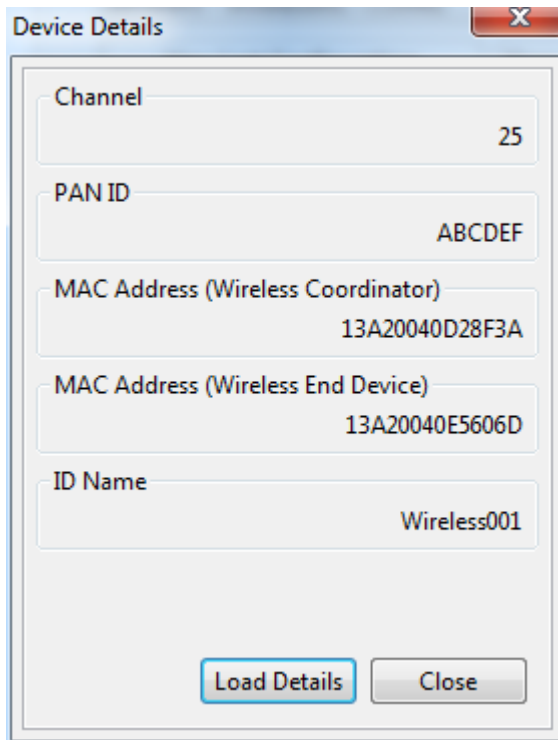

The 'Device Details' dialog box displays the following information:

Field	Value
Channel	25
PAN ID	ABCDEF
MAC Address (Wireless Coordinator)	13A20040D28F3A
MAC Address (Wireless End Device)	13A20040E5606D
ID Name	Wireless001

Buttons: Load Details, Close

Click **Load Details** button to load the details to the configuration page and **Close** button to close the **Device Details** dialog.

2.1.7 To view the last configuration used in the PC, click **View Last Configuration**.

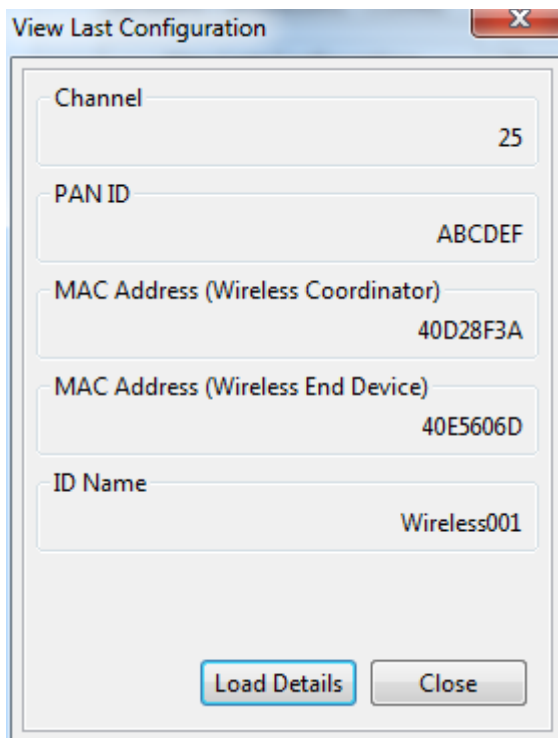

The 'View Last Configuration' dialog box displays the following information:

Field	Value
Channel	25
PAN ID	ABCDEF
MAC Address (Wireless Coordinator)	40D28F3A
MAC Address (Wireless End Device)	40E5606D
ID Name	Wireless001

Buttons: Load Details, Close

Click **Load Details** button to load the details to the configuration page and **Close** button to close the **Last Saved Configuration** dialog.

2.1.8 To view the firmware version of the connected device, click **Firmware Version** button.

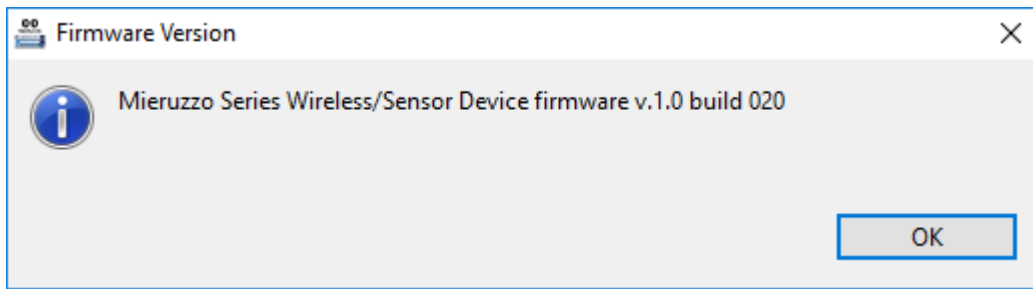

## 2.2 CONNECT A DK-5000 DEVICE

2.2.1 Connect the Wireless Coordinator device to the computer via USB cable. Connect a DK-5000 device to a Wireless End device.

To connect to child device, go to **Device** menu and select **Connection**.

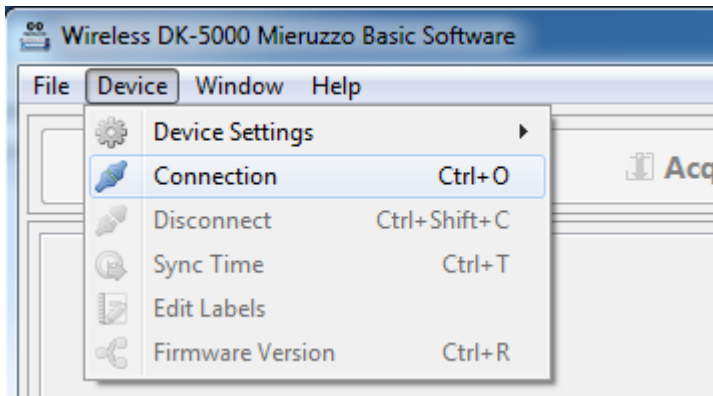

Or click **Connection** button.

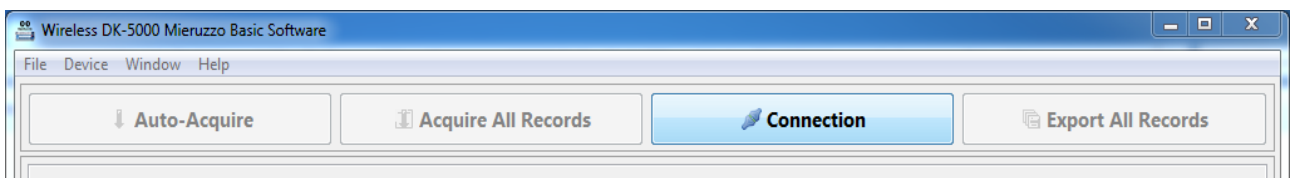

This will open the connection dialog.

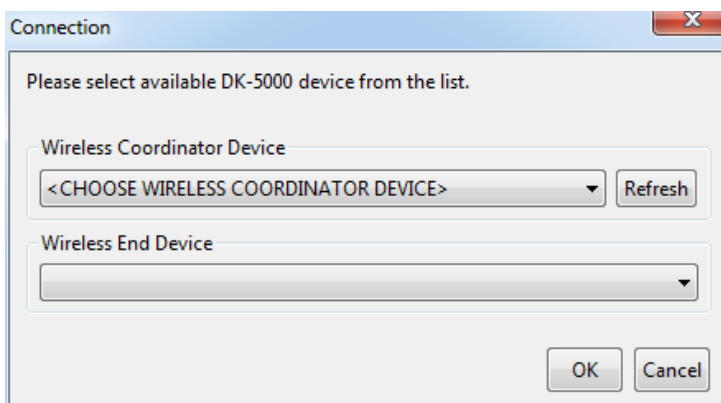

2.2.2 From the **Wireless Coordinator Device** dropdown menu, select a coordinator device you want to connect to.

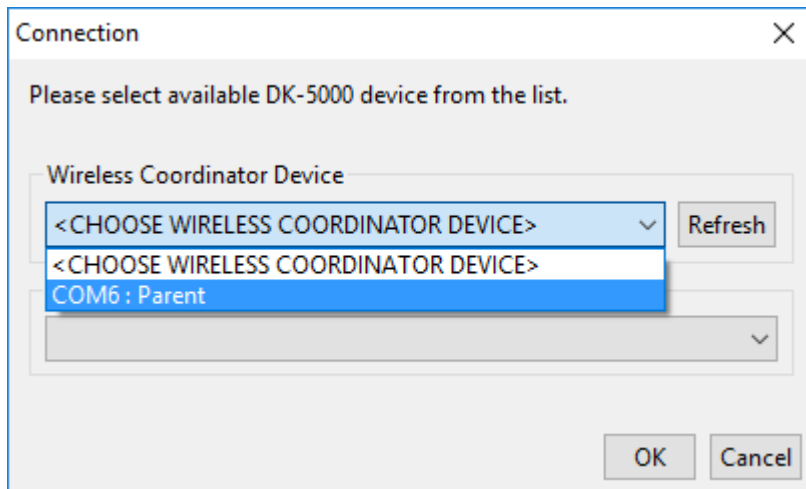

The connection dialog will then load the end devices of the selected coordinator device.

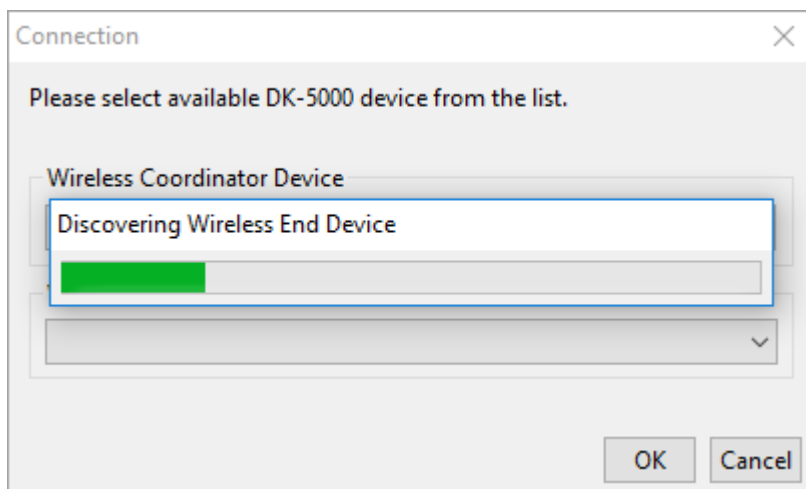

2.2.3 From the **Wireless End Device** dropdown menu, select the end device you to connect to then click **OK** button.

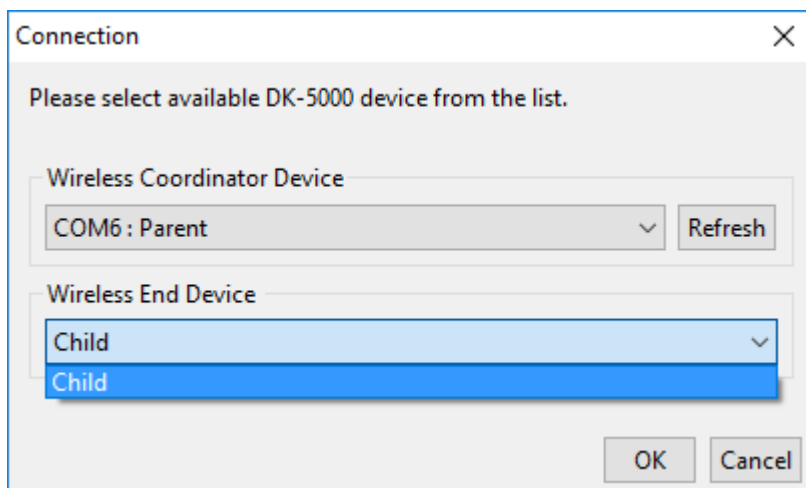

Click **Cancel** button to close the connection dialog without connecting to any device.

2.2.4 When the software successfully connects to the selected device, the Title Bar will display the Device Type, ID and COM Port as shown below.

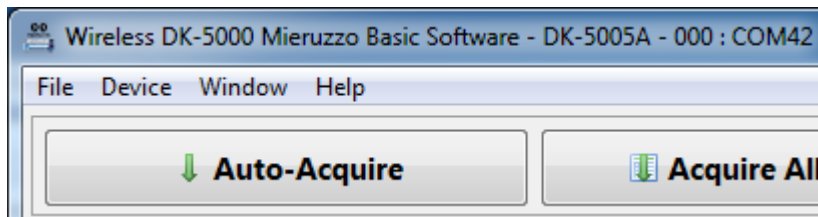

Successful connection to a Type A or Type B device will show the Auto-Acquire page.

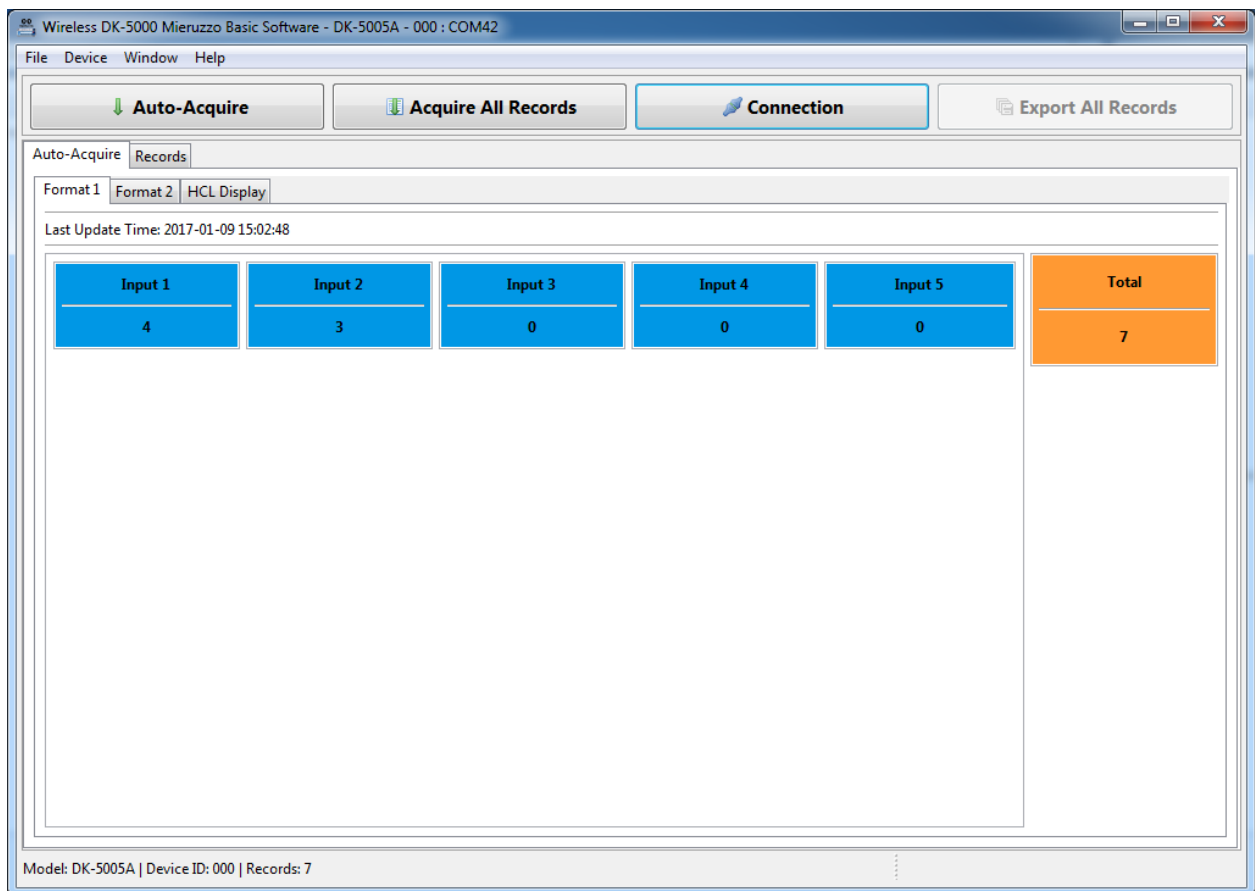

Successful connection to a Type C device will show the Acquire Present page.

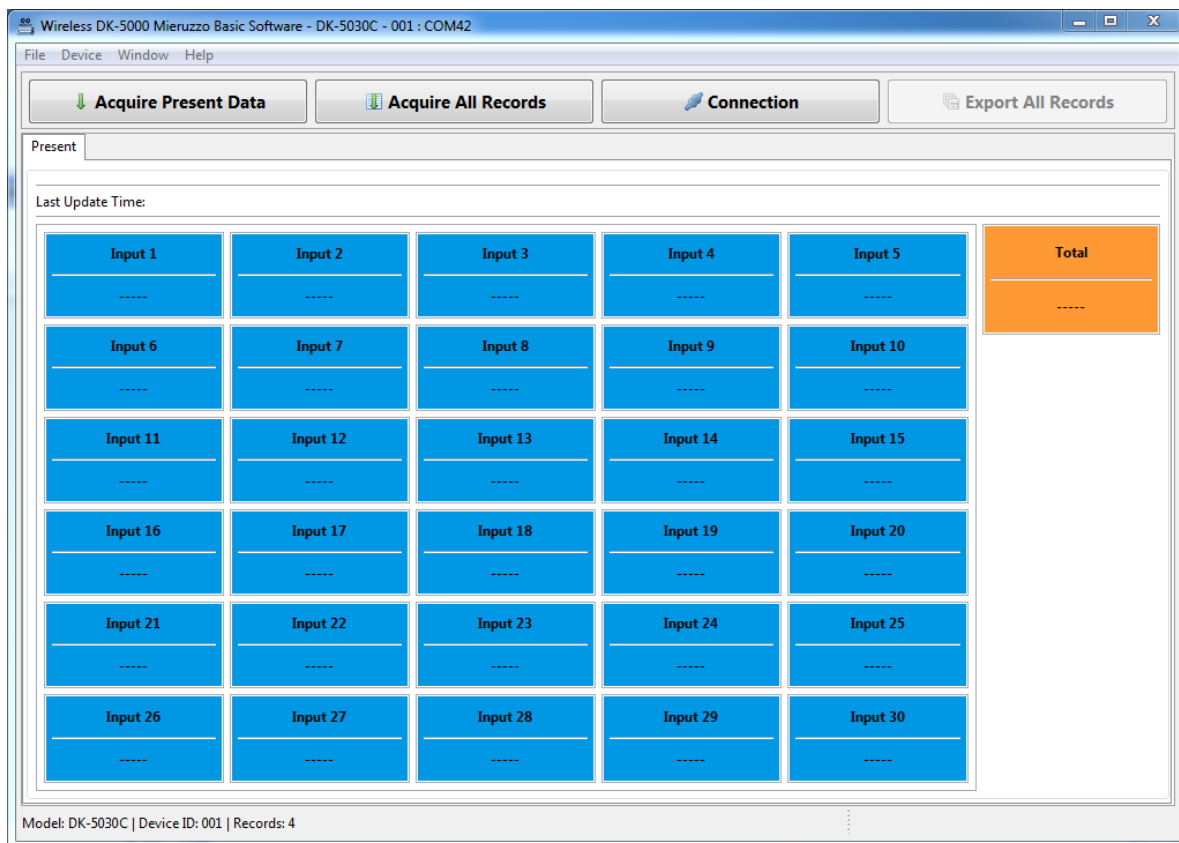

Successful connection to a Type D device will show the Auto Acquire page.

2.2.5 If attempting to connect a new device while there are Records from a different device on display, a dialog will appear to confirm if Records will be saved before connecting to the new device.

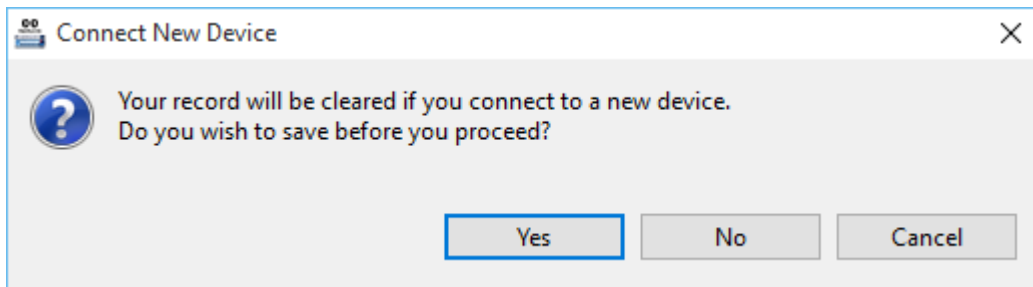

Select Yes to save the displayed Records.

Select No to discard the Records on display and continue connecting to the new device.

Select Cancel to abort connection to the new device.

2.2.6 In cases where no DK-5000 device is detected, an error message will be shown.

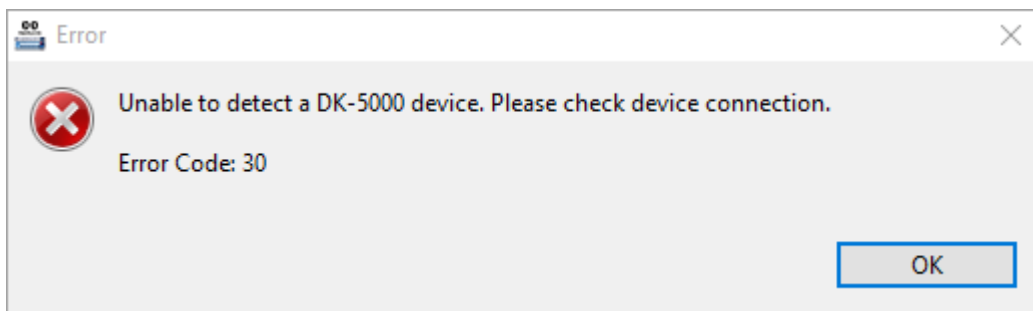

## 2.3 DISCONNECT A DK-5000 DEVICE

2.3.1 Click **Device** in the menu bar. And then select **Disconnect** (Device > Disconnect).

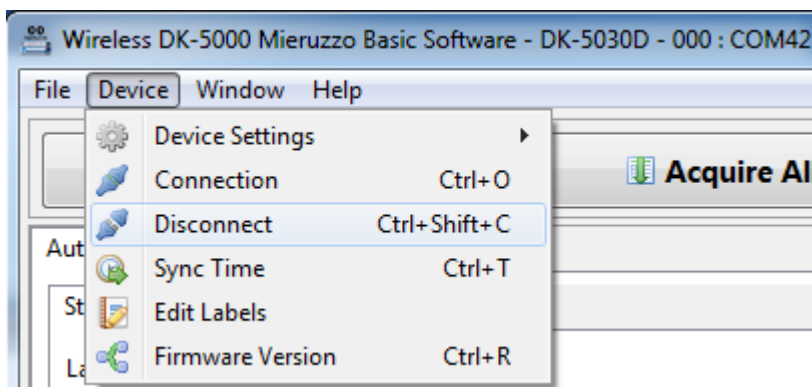

A message will appear to confirm disconnection.

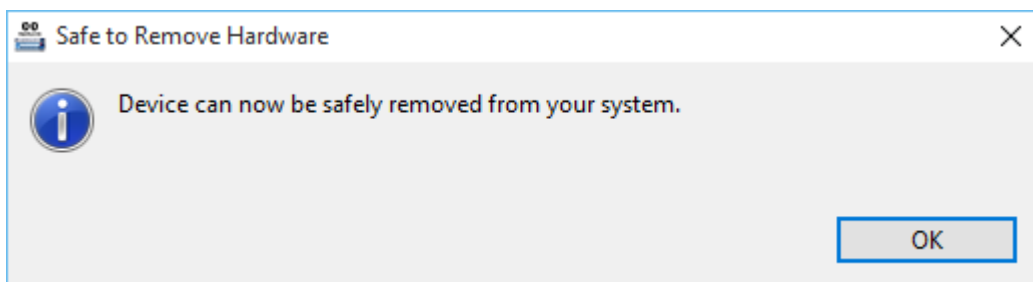

**Warning!**

Do not physically disconnect the DK-5000 device from the wireless device without a Disconnect command and confirmation that the device can be safely removed. This will introduce a huge risk of the software not being able to detect re-connection of the DK-5000 device or new connections of new DK-5000 devices.

### 3 DATA COMMUNICATION WITH DK-5000 DEVICE

#### 3.1 AUTO-ACQUIRE PRESENT DATA

This function is available in Type A, Type B and Type D DK-5000 devices only. Software will show the present data displayed on the DK-5000 device, and will automatically refresh every 1 second.

3.1.1 Click **File** in the menu bar, and then select **Auto-Acquire** (File > Auto-Acquire).

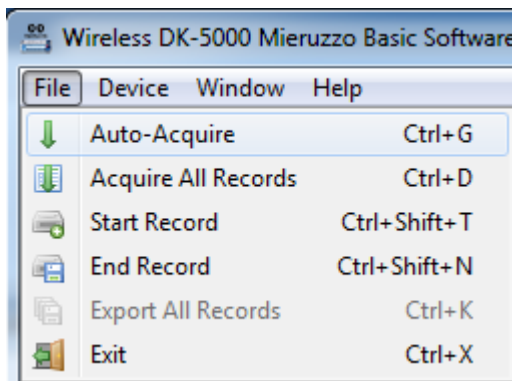

Or click **Auto-Acquire** button.

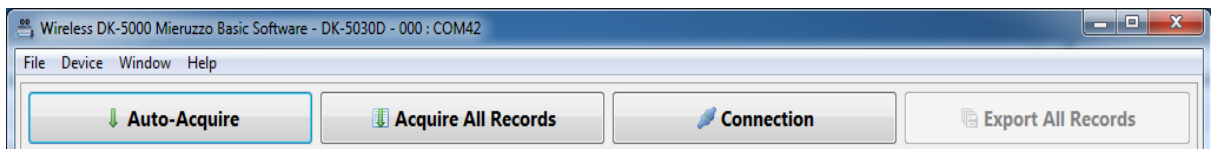

3.1.2 A successful **Auto-Acquire** command will show the present data displayed on the DK-5000 device, and the display will be automatically updated every 1 second. The Last Update Time of the display is also shown.

There are two display formats available. Click the corresponding radio button to select the preferred display format.

Format 1 shows the individual values of each Input on the left side, and the total of all Inputs on the right side.

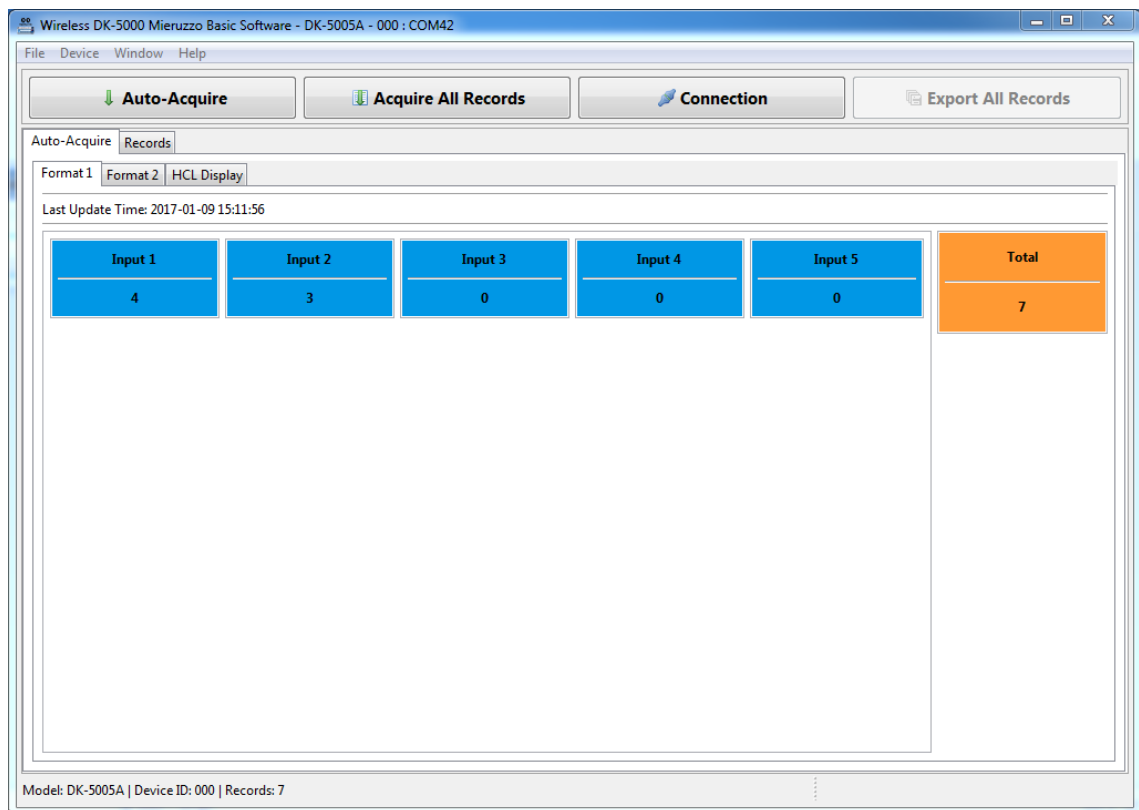

Format 2 shows the value of Input 1 on the left side, total and individual values of other Inputs in the middle, and total of all Inputs on the right side.

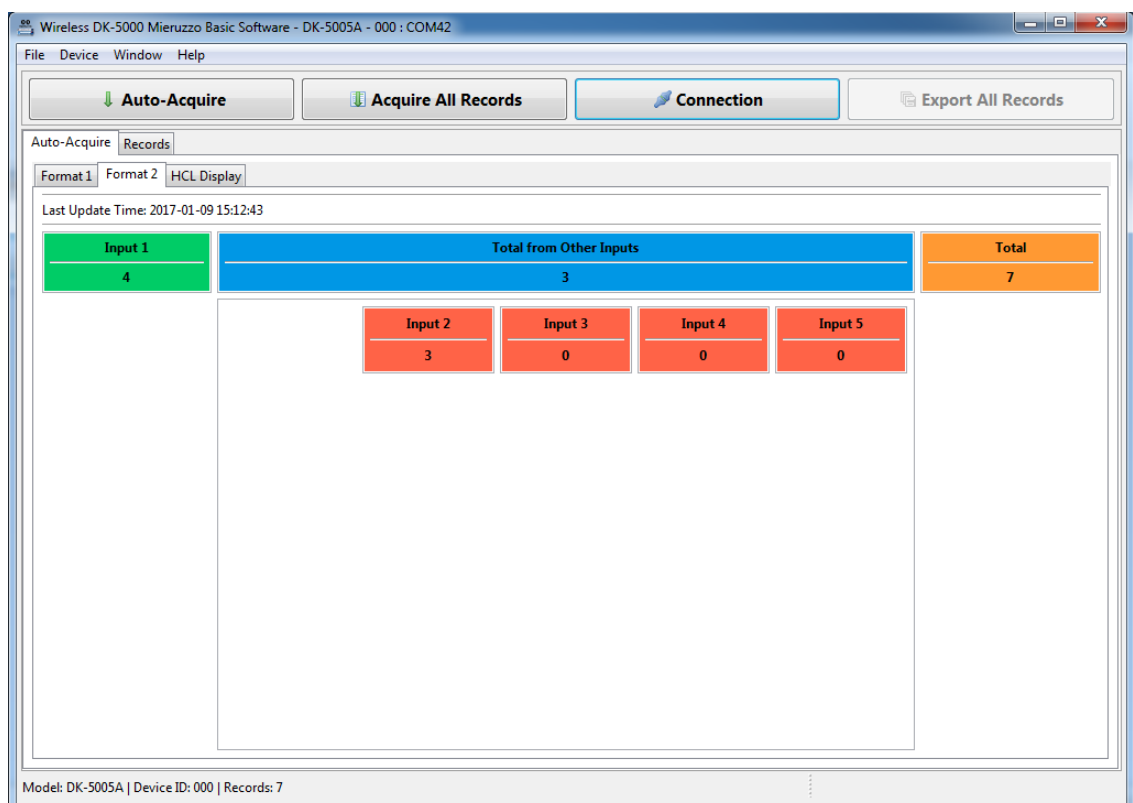

For Type D, there is only one format for Auto-Acquire. A display legend is available to determine the status of each Input. (Green = High, Red = Low and Blue = Stand by)

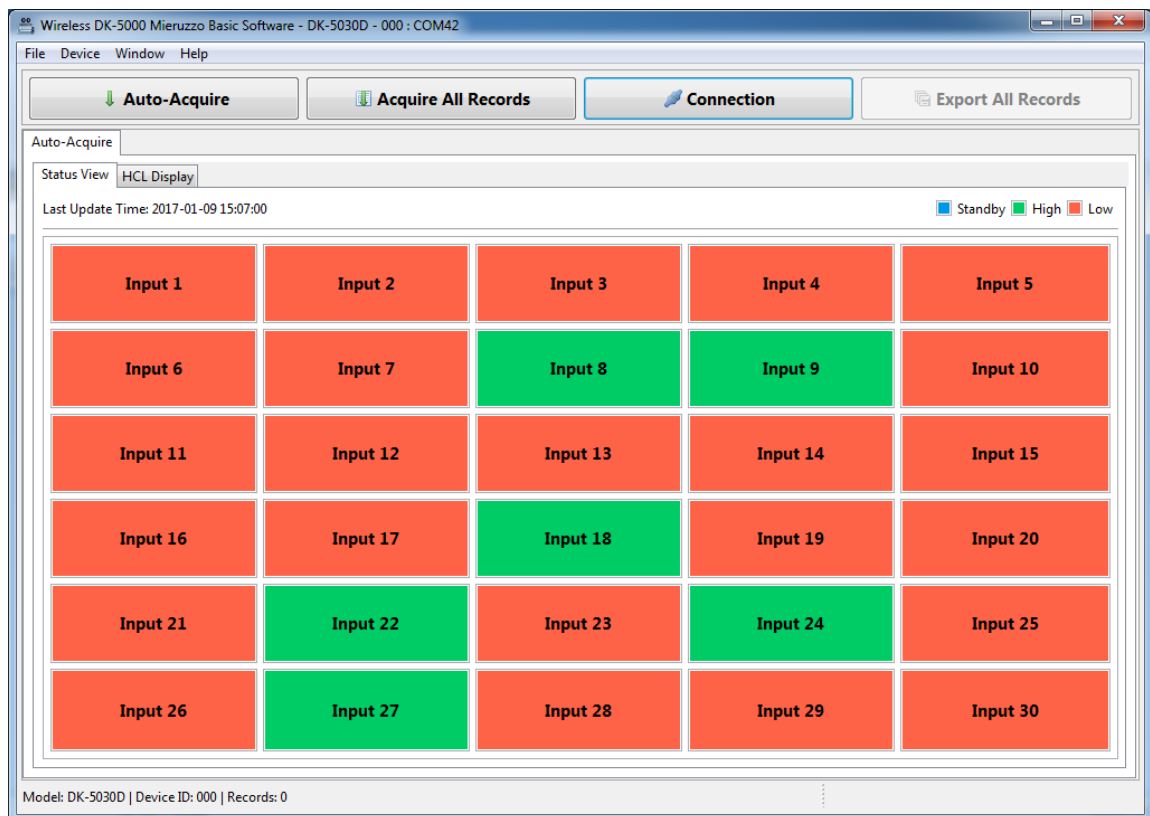

### 3.2 ACQUIRE PRESENT DATA

This function is available in Type C DK-5000 devices only. Software will show the present data displayed on the DK-5000 device.

- 3.2.1 Click **File** in the menu bar, and then select **Acquire Present Data** (File > Acquire Present Data).

or click **Acquire Present Data** button.

- 3.2.2 A successful **Acquire Present Data** command will show the present data displayed on the DK-5000 device. Additionally, it will update the number of Records shown in the device details.

- 3.2.3 This function can be executed only when device is in Count Mode. If Acquire Present was attempted while device is in Standby Mode, an error message will be shown.

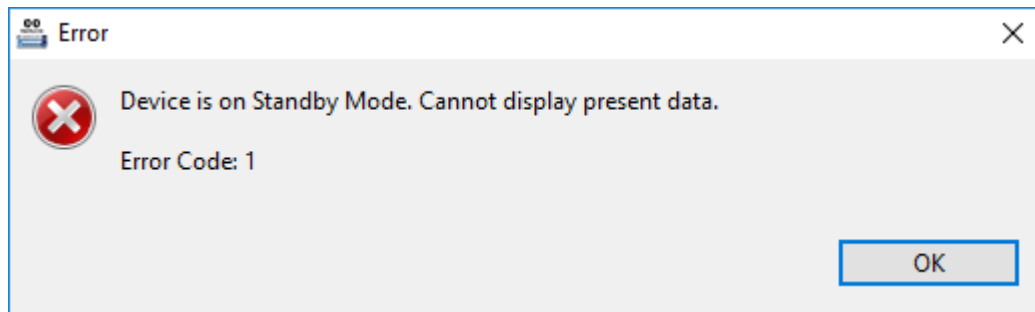

## 3.3 HISTORICAL COUNT LIST

This function is available for Type A, B and D DK-5000 devices. The software will show the list of ongoing count values from DK-5000 device. The view will automatically take data from the device every second for display according to user-set interval upon connection to the device.

- 3.3.1 To view the Historical Count List, click the HCL Display tab from the Auto Acquire view.

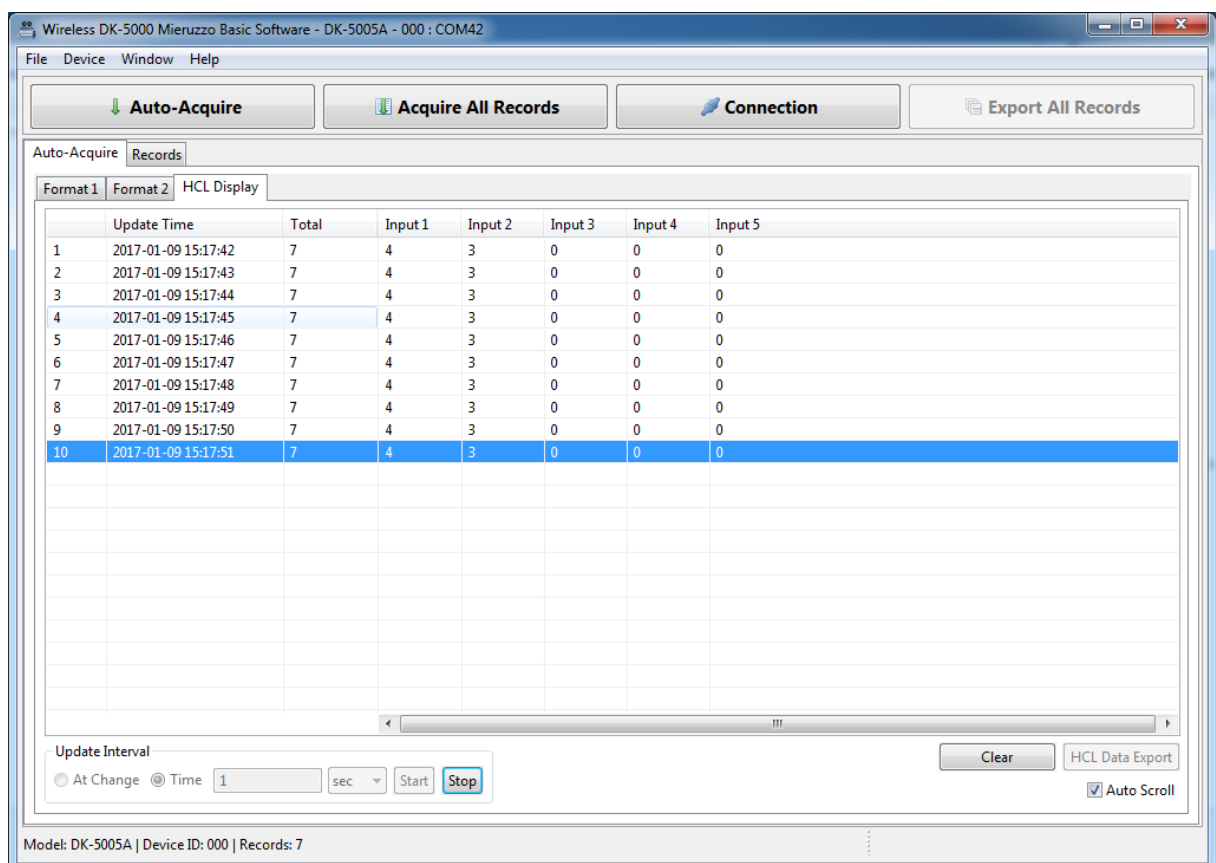

- 3.3.2 To start populating the list, select the **Interval Type**, either **At Change** or **Time**. If **Time** is selected, the user needs to input the value in the textbox and select the unit of time (sec, min or hr) from the dropdown menu and then click **Start** button.

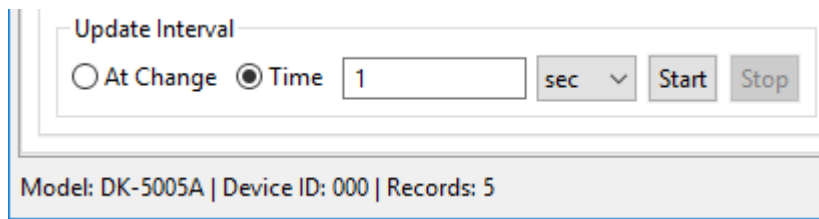

- 3.3.3 The default **Interval Type** is set to **At Change** which means the table will update once there is a change in the current value displayed in the DK-5000 device.

If **At Change** is selected, the textbox for time input and the dropdown menu for unit will be automatically disabled.

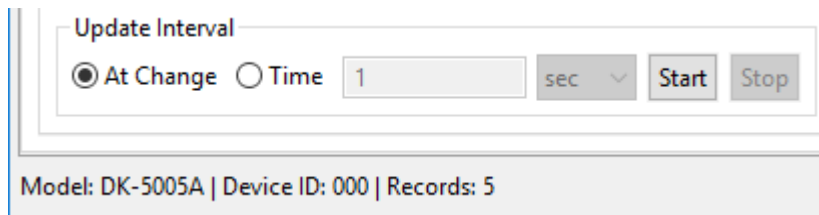

- 3.3.4 To stop the table from updating, click **Stop** button.

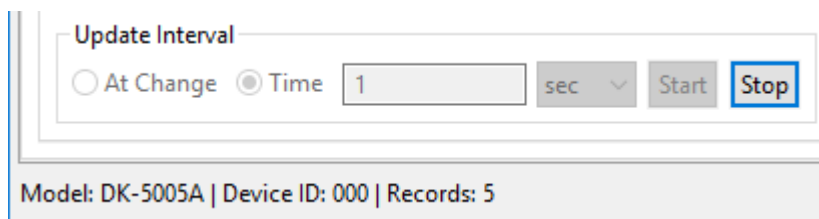

- 3.3.5 By default the History Count List table is set to **Auto Scroll**. This feature allows the table to automatically scroll to the latest table item. To enable and disable this feature, click **Auto Scroll** checkbox.

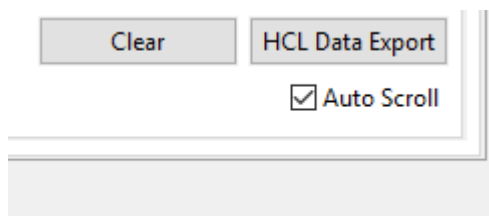

- 3.3.6 To clear the History Count List table, click **Clear** button.

- 3.3.7 To export the table to Excel or CSV file, click the **HCL Data Export** button or right click on the table and click **HCL Data Export**.

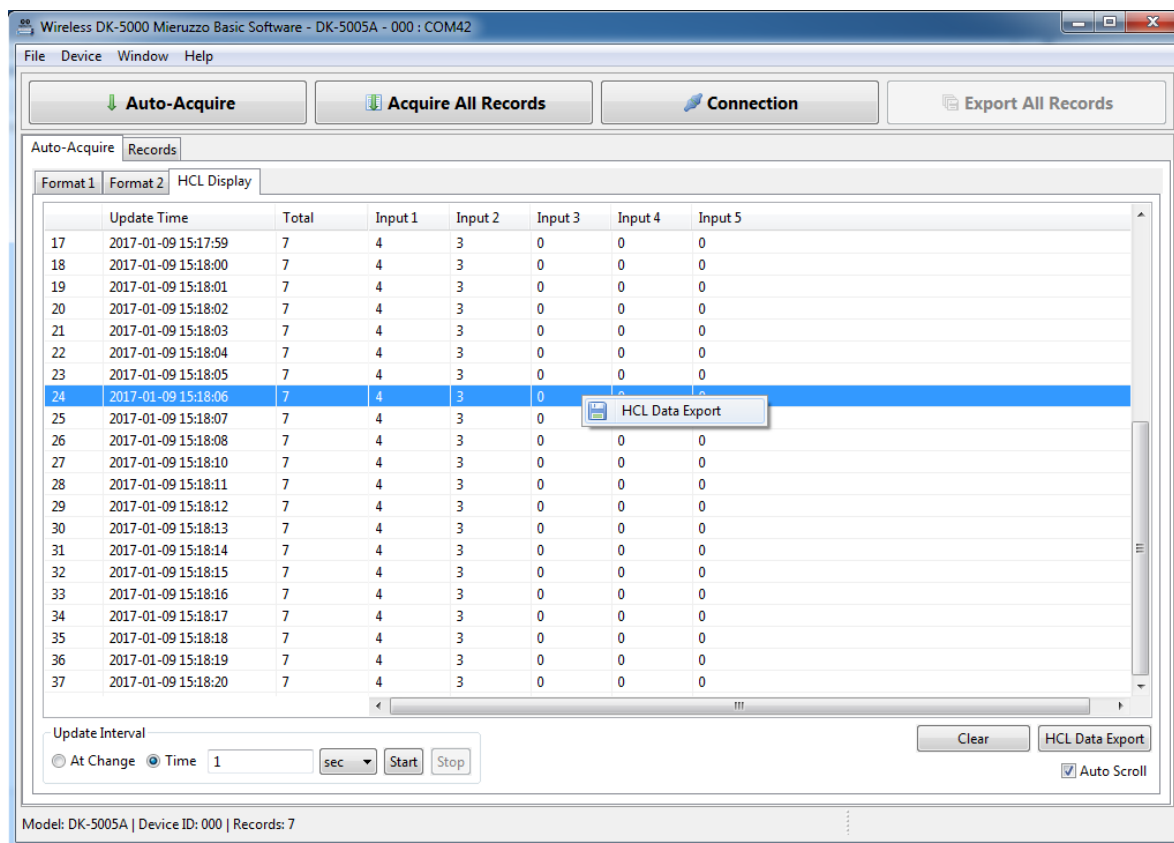

## 3.4 ACQUIRE ALL RECORDS

This function enables the software to show all the records saved in the memory of DK-5000 devices. All Record details can be viewed and there is also an option to export Records to a spreadsheet or delete a specific Record.

- 3.4.1 Click **File** in the menu bar, and then select **Acquire All Records** (File > Acquire All Records).

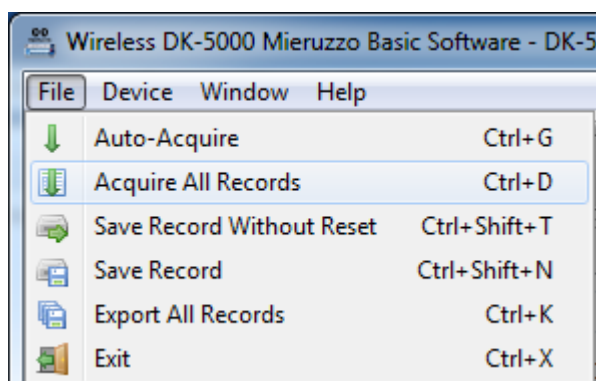

Or click **Acquire All Records** button.

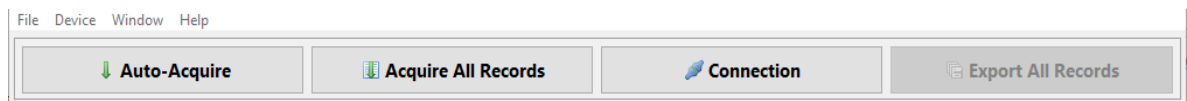

- 3.4.2 A successful **Acquire All Records** command will show all the records saved in the memory of the DK-5000 device. Additionally, it will update the number of Records shown in the displayed device details.

For a Type A device, all Records are listed in a single table.

A screenshot of the 'Wireless DK-5000 Mieruzzo Basic Software' window, specifically the 'Records' tab. The window title is 'Wireless DK-5000 Mieruzzo Basic Software - DK-5005A - 000 : COM42'. The interface includes the same menu bar and buttons as the previous screenshot. The 'Records' tab is active, displaying a table with 7 rows of data. The table has columns for 'Timestamp', 'Total', 'Input 1', 'Input 2', 'Input 3', 'Input 4', and 'Input 5'. The data shows timestamps from 2016-01-12 05:34:24 to 2016-01-12 06:21:02, with 'Total' values of 0 and all input values of 0. A status bar at the bottom indicates 'Model: DK-5005A | Device ID: 000 | Records: 7'.

	Timestamp	Total	Input 1	Input 2	Input 3	Input 4	Input 5
1	2016-01-12 05:34:24	0	0	0	0	0	0
2	2016-01-12 05:35:14	0	0	0	0	0	0
3	2016-01-12 05:35:20	0	0	0	0	0	0
4	2016-01-12 05:49:19	0	0	0	0	0	0
5	2016-01-12 05:58:45	0	0	0	0	0	0
6	2016-01-12 05:59:12	0	0	0	0	0	0
7	2016-01-12 06:21:02	0	0	0	0	0	0

For Type B, Type C and Type D devices, each Record is shown as a separate table. Each table shows a list of all the logs inside that Record.

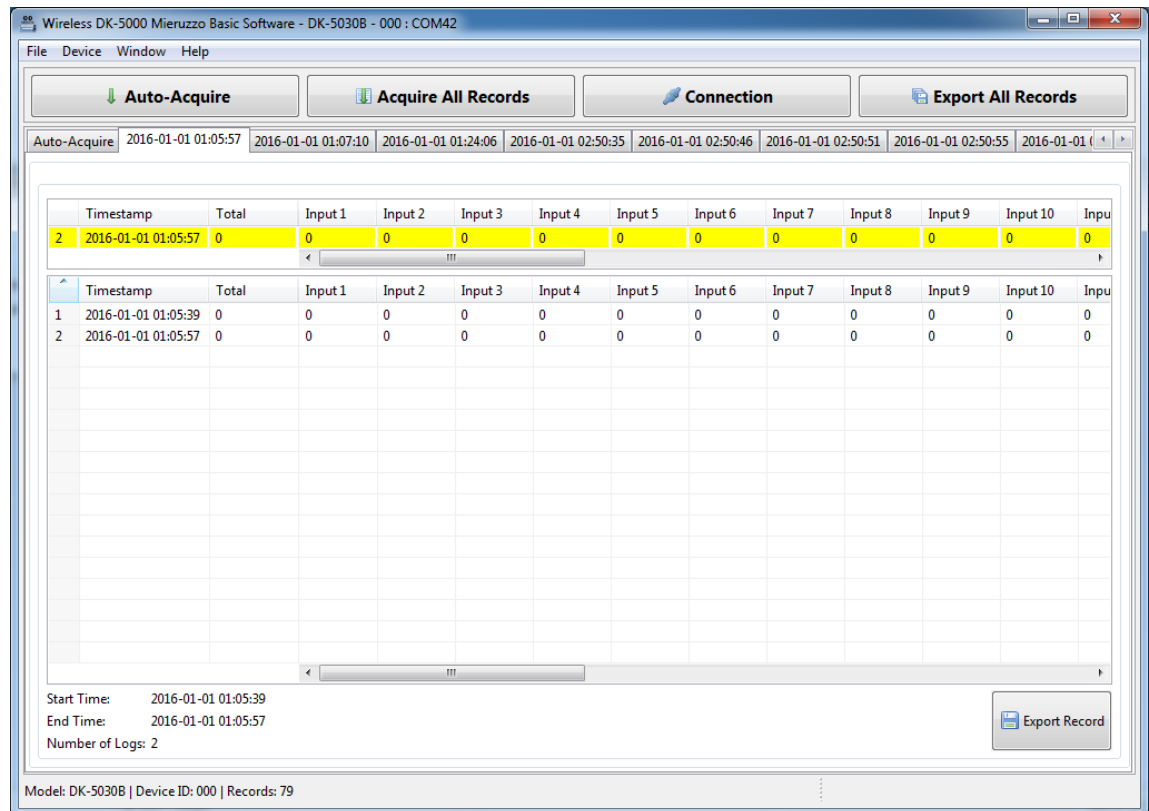

3.4.3 The software will display messages for three (3) conditions that indicate the status of available memory on the device.

#### 3.3.4.1 No Records In Memory

A warning message will be displayed to indicate that Acquire All Records is attempted but there are no Records saved in the device memory.

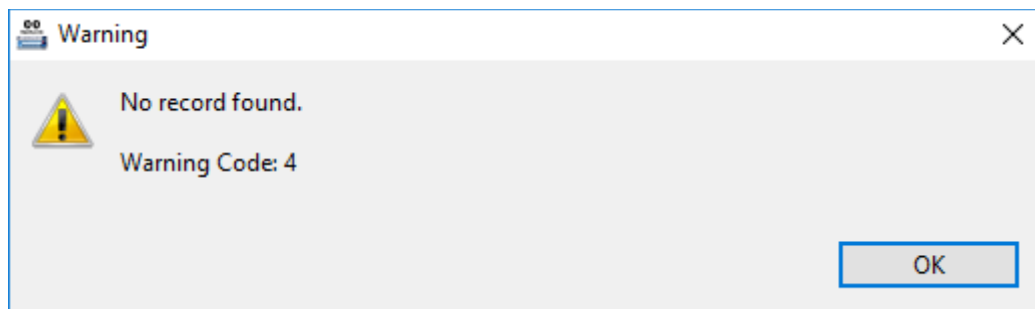

## 3.3.4.2 Device Memory Low

"Memory Low" message will be displayed if device memory usage is between 80% - 100%.

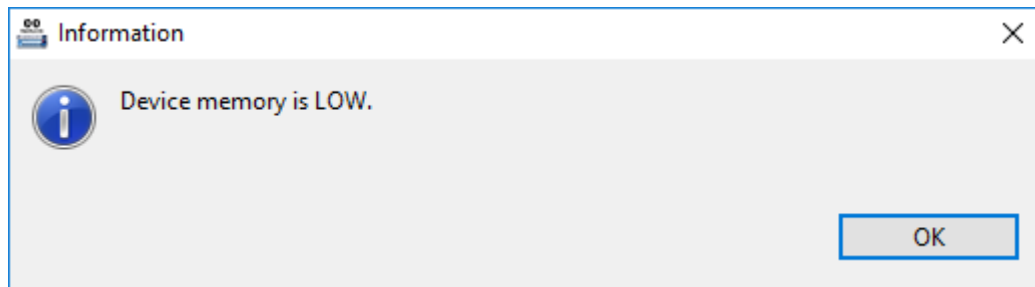

## 3.3.4.3 Device Memory Full

"Memory Full" message will be displayed if 100% of device memory is used. This serves as a warning to backup data by exporting to an .XLS or .CSV file, and free up device memory by deleting old Records. When memory is full, the device will automatically delete the oldest Record to free up memory when additional memory for new Records is needed.

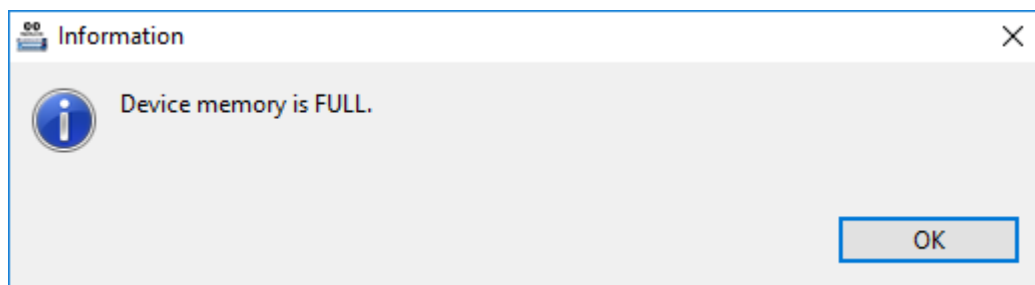

- 3.4.4 If Acquire All Records is pressed while the Records in the device are already on display because of a prior Acquire All Records command, the software will check if there are new Records or if there are changes in the device. If the Records in the device do not match the Records on display, a dialog will appear to confirm if Records will be saved before acquiring Records.

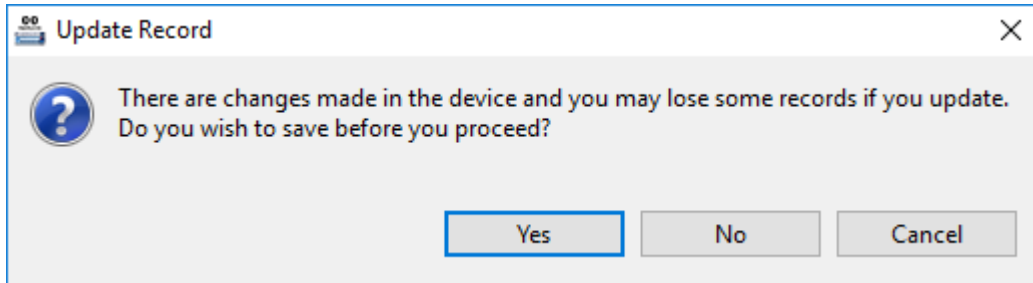

Select Yes to save the displayed Records. Follow the export procedure.

Select No to discard the Records on display and continue acquiring new Records.

Select Cancel to abort acquiring all Records.

## 3.5 DELETE A SPECIFIC RECORD IN DK-5000 DEVICE

- 3.5.1 To delete a specific record in a Type A device, right-click on the Record to be deleted, and then select Delete Record.

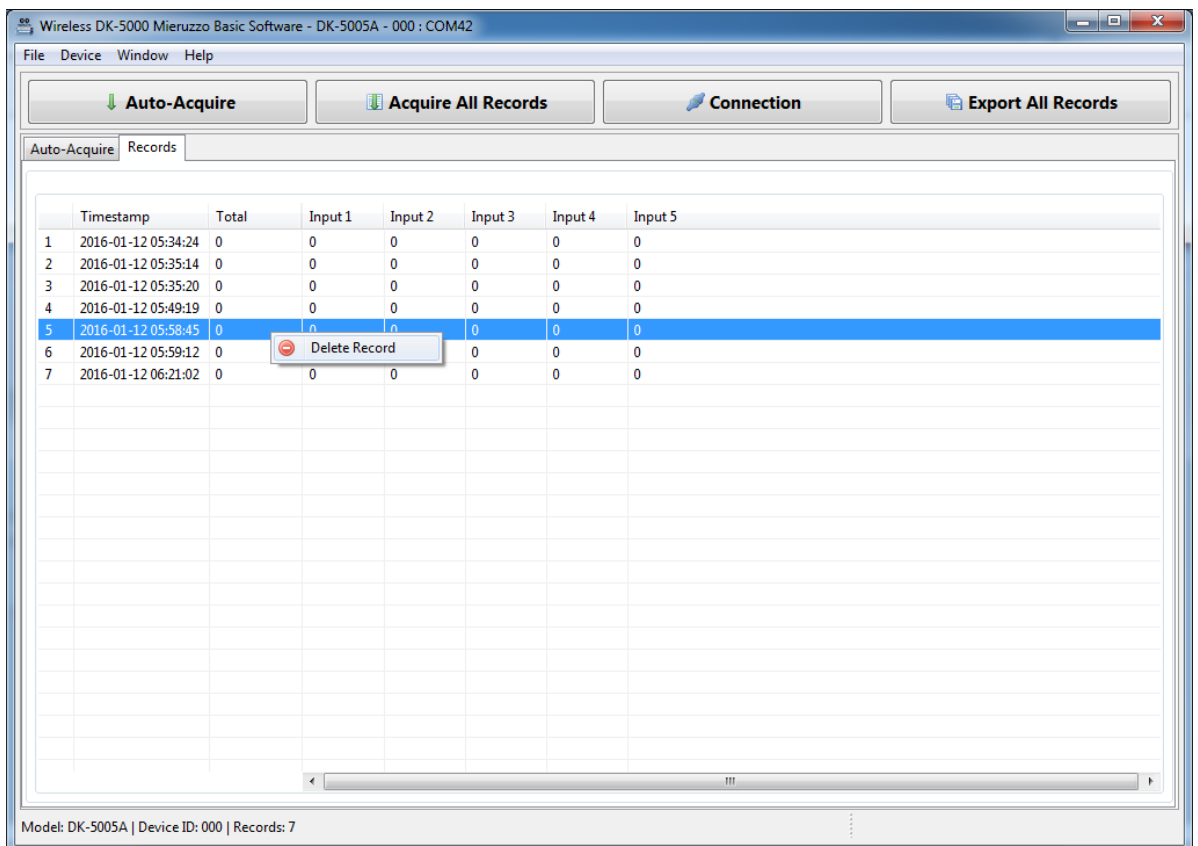

To delete a Record in Type B, Type C and Type D devices, right-click on the Tab Title of the Record to be deleted, and then select **Delete Record**.

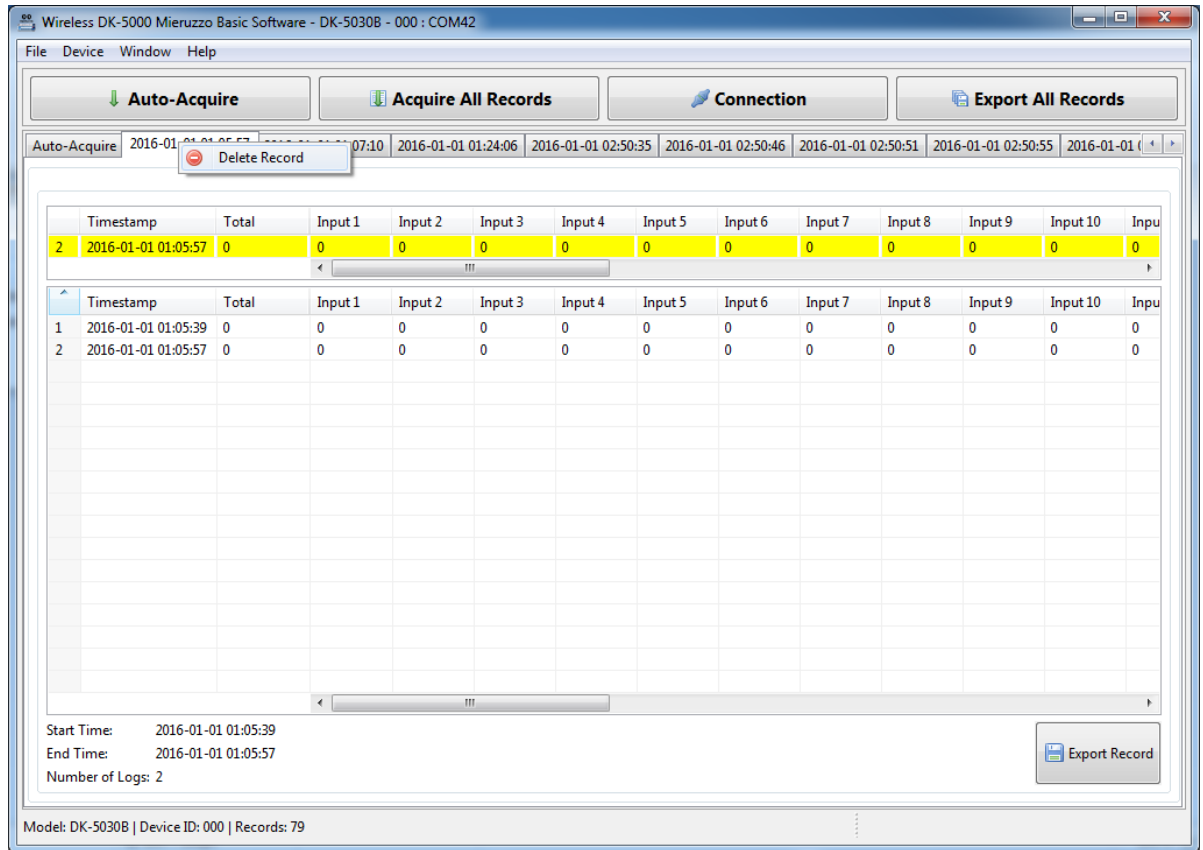

3.5.2 A dialog will appear to confirm the requested command.

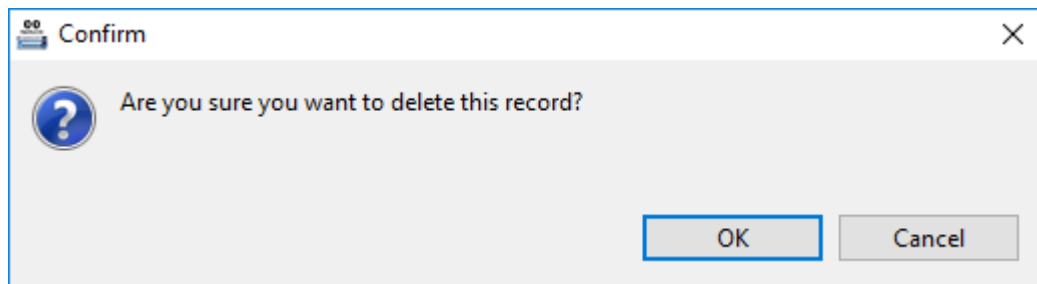

3.5.3 Click **OK** to delete selected record. The following message will appear to confirm that the Record was successfully deleted.

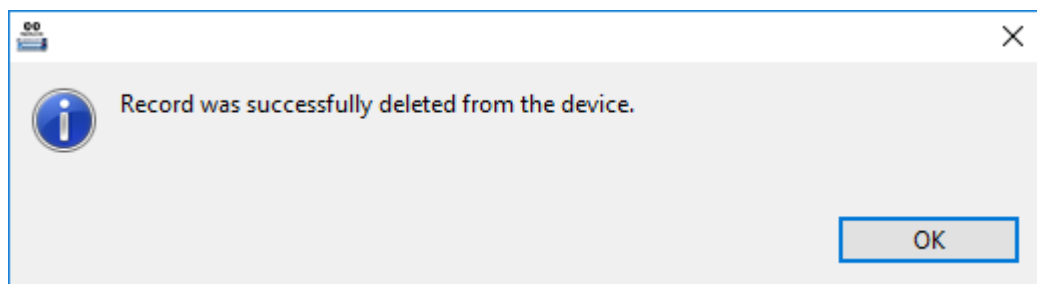

- 3.5.4 Delete Record will not proceed if the Records in the device do not match the Records on display. A dialog will appear to confirm if the display will be updated by an automatic Acquire All Records command.

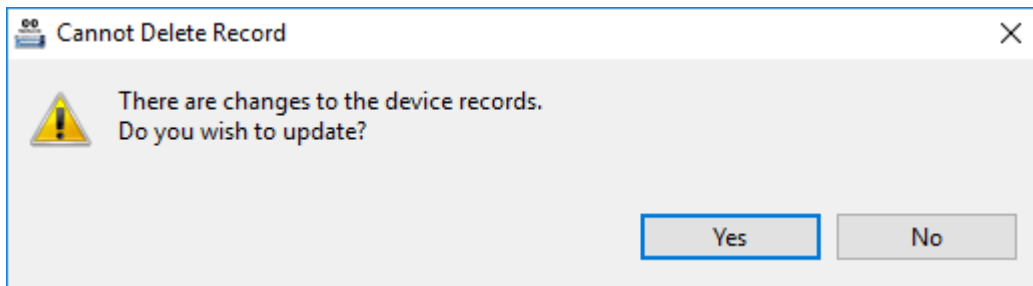

Select Yes to update display by acquiring all Records in the device memory.  
Select No to abort Delete Record command.

## 3.6 CLEAR ALL DATA IN DK-5000 DEVICE

- 3.6.1 Click **Device** in the menu bar, select **Device Settings**, and then select **Clear All Data** (Device > Device Settings > Clear All Data).

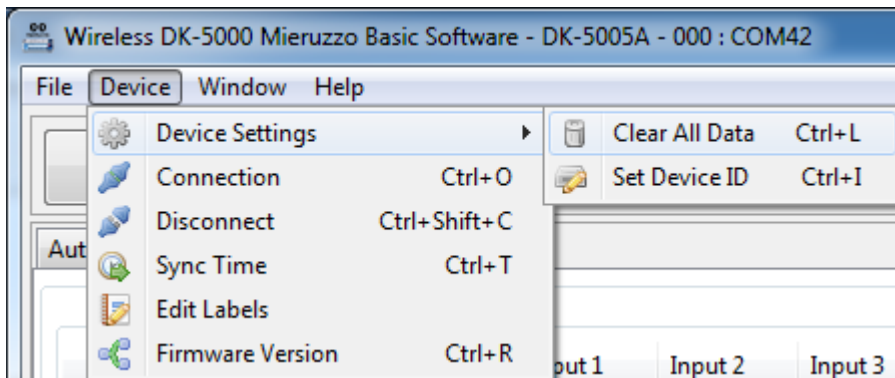

- 3.6.2 A dialog will appear to confirm deletion of all records.

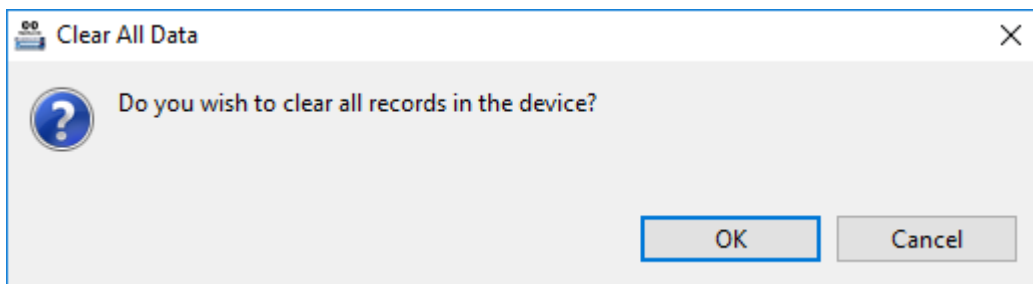

### 3.6.3 Click OK to clear all Records in the device.

All the Records in the device will be deleted and the records displayed in the software will also be cleared.

#### **Note:**

The DK-5000 device will proceed to Memory Recall Mode displaying “no data” to indicate that the memory is cleared of all data.

### 3.6.4 For Type B, Type C and Type D devices, the Clear All Data feature cannot be used when device is in Recording or Count Mode, respectively. If Clear All Data is attempted during Recording or Count Mode, an error message will be shown.

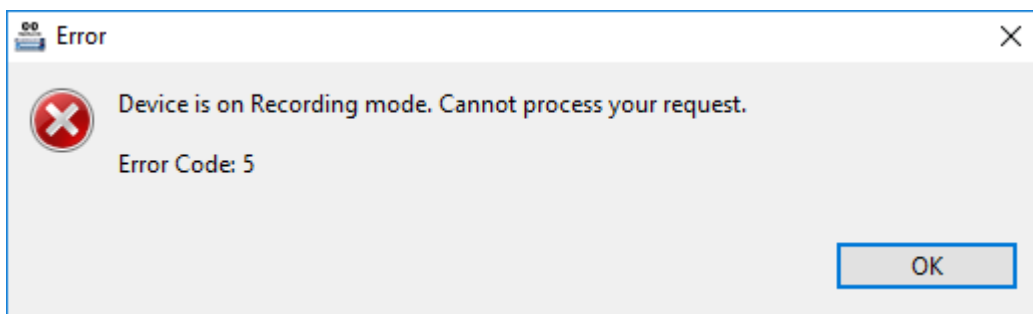

## 3.7 SAVE RECORD FROM SOFTWARE

This feature allows the user to save the ongoing record to the device.

### 3.7.1 For Type A devices, there are two ways of saving a record. First is **Save Record Without Reset** and the second is just **Save Record**. Save Record will reset the value on the device upon saving. To save a record, select **File** from the menu bar and select which way you want to save.

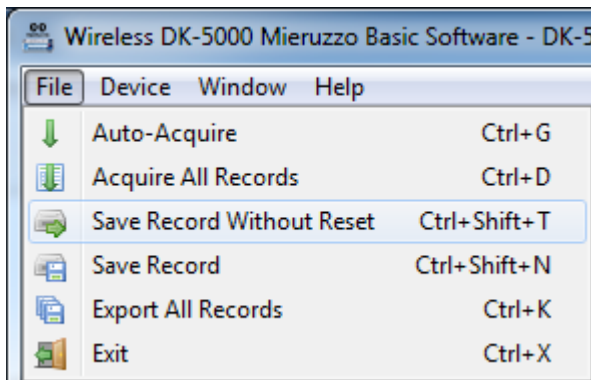

- 3.7.2 For Type B, C and D devices, if the device is on Stand By mode, select **File** from menu bar and select **Start Record**. Once the device is on recording mode and the user wants to save the current record, go to **File** and select **End Record**.

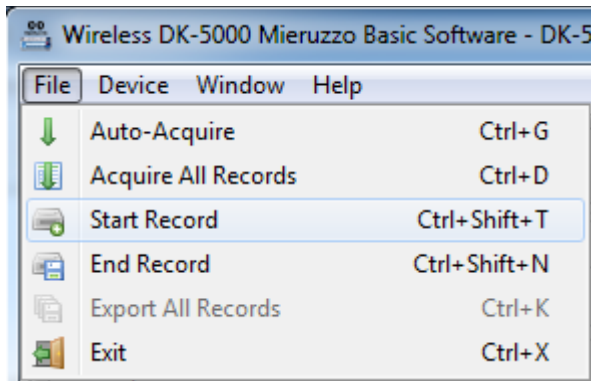

Prompt that a record has been created.

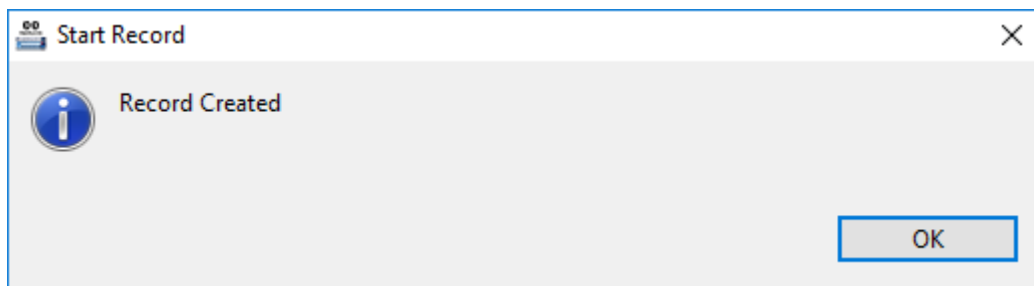

Prompt that a record has been saved.

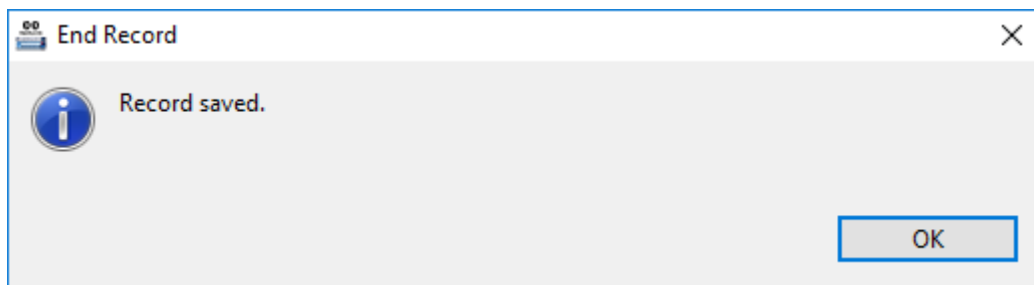

If the user tries to start a record while on recording mode, the software will prompt the user that the device is on recording mode and cannot start a new one.

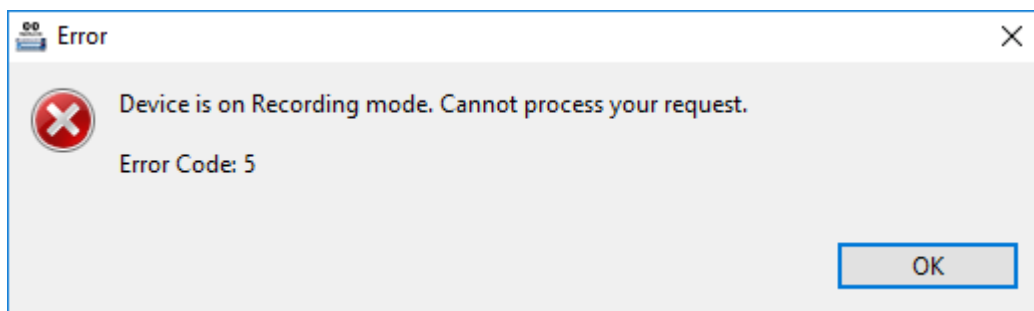

If the user tries to start a record while on standby mode, the software will prompt the user that the device is on standby mode and cannot start a new one.

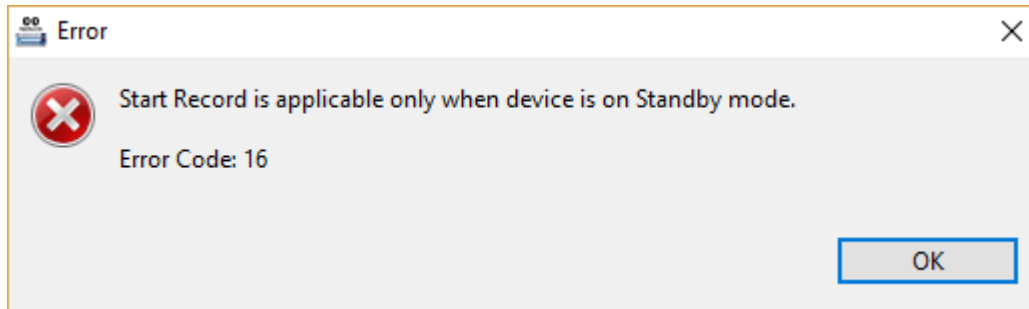

If the user tries to end a record while on standby mode, the software will prompt the user that the device is on standby mode and cannot end a non-existing record.

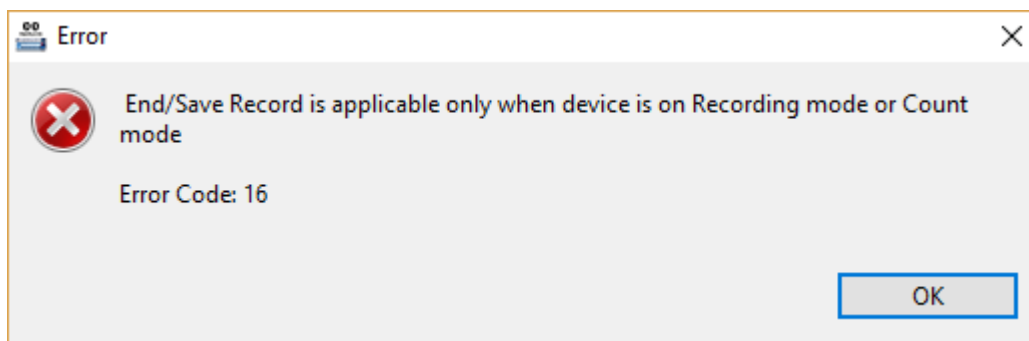

## 4 EDITING LABELS

### 4.1 EDIT LABELS

This function allows the user to edit the default Input labels. These labels will be used in the Auto-Acquire and Acquire All tabs when displaying data from the device and also in the exported file.

- 4.1.1 To edit Input labels, click **Device** from the menu bar then select **Edit Labels**.

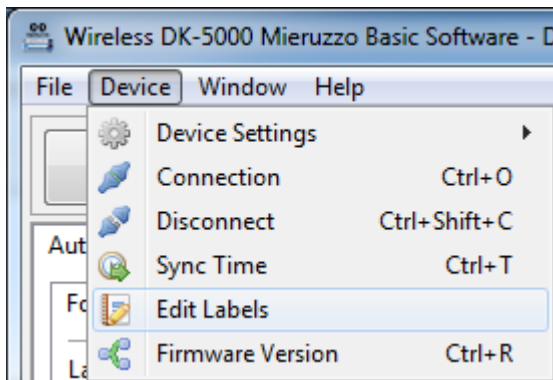

- 4.1.2 The **Labels** dialog will be shown and the textbox for each label will be enabled depending on the number of Inputs of the connected device.

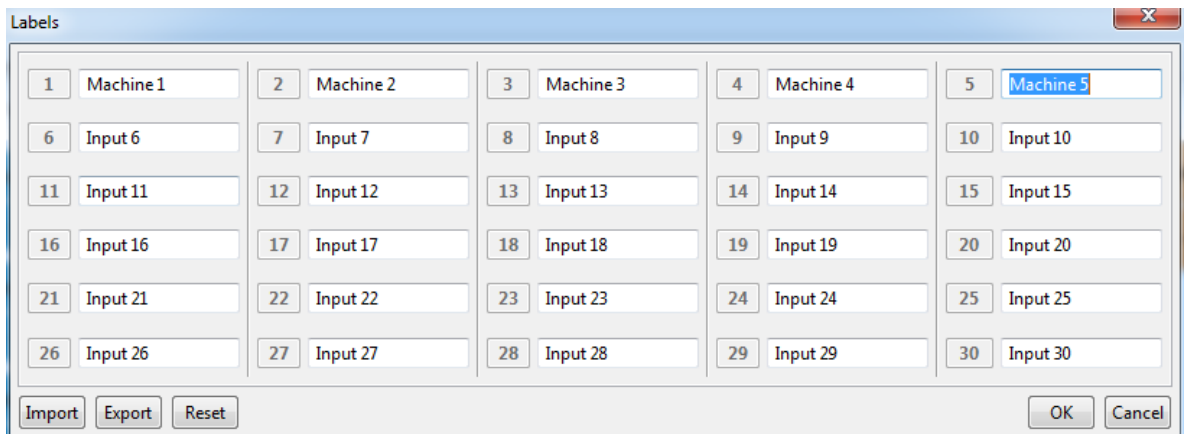

In this example, the connected device has 5 Inputs.

Click **OK** button to apply the changes and **Cancel** button to discard the changes and close the **Labels** dialog.

- 4.1.3 Upon applying the changes in Input labels, the Auto-Acquire and Acquire All Records view will be updated.

## Auto-Acquire View:

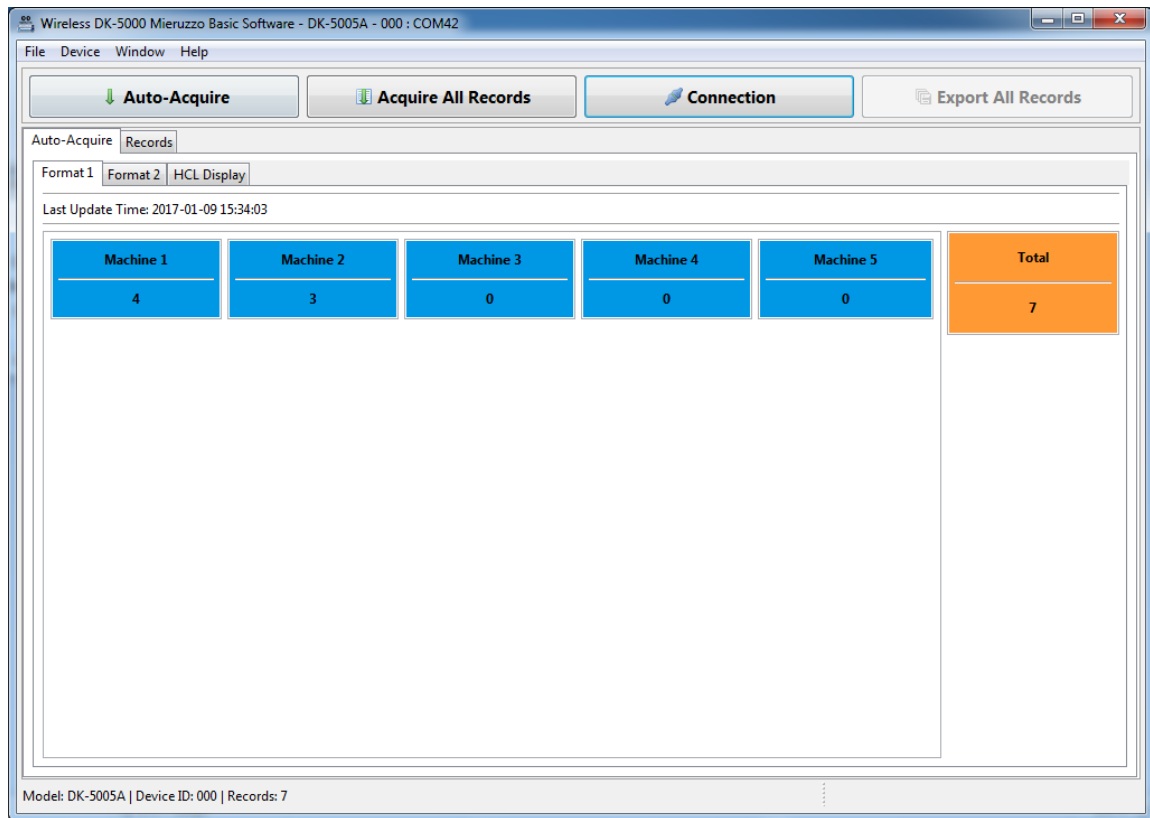

## Acquire All Records View:

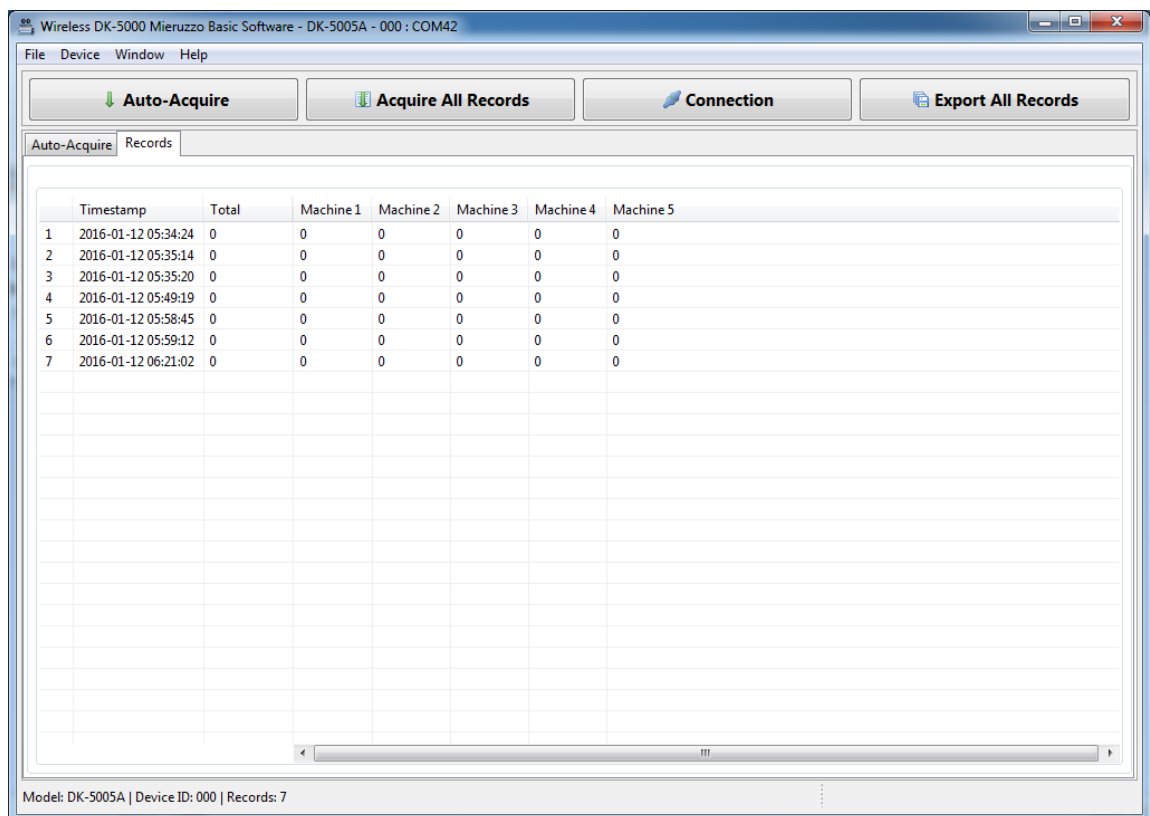

## 4.2 EXPORT LABELS

This allows the user to save the labels into a CSV file. This CSV file can be shared and imported in case the user wants to use the labels again.

- 4.2.1 To export labels, open the Labels dialog. Go to Device from the menu bar then click Edit Labels.

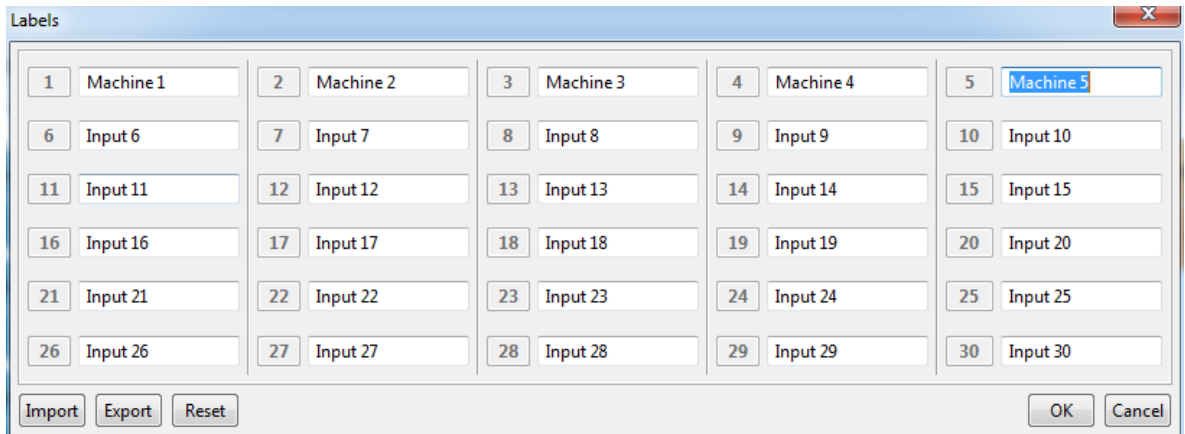

- 4.2.2 After editing the labels, click **Export** button and the Save Dialog will show up with a default file name 'Input\_Labels'. The user can change the file name then select the location and click **SAVE** to save the CSV file.

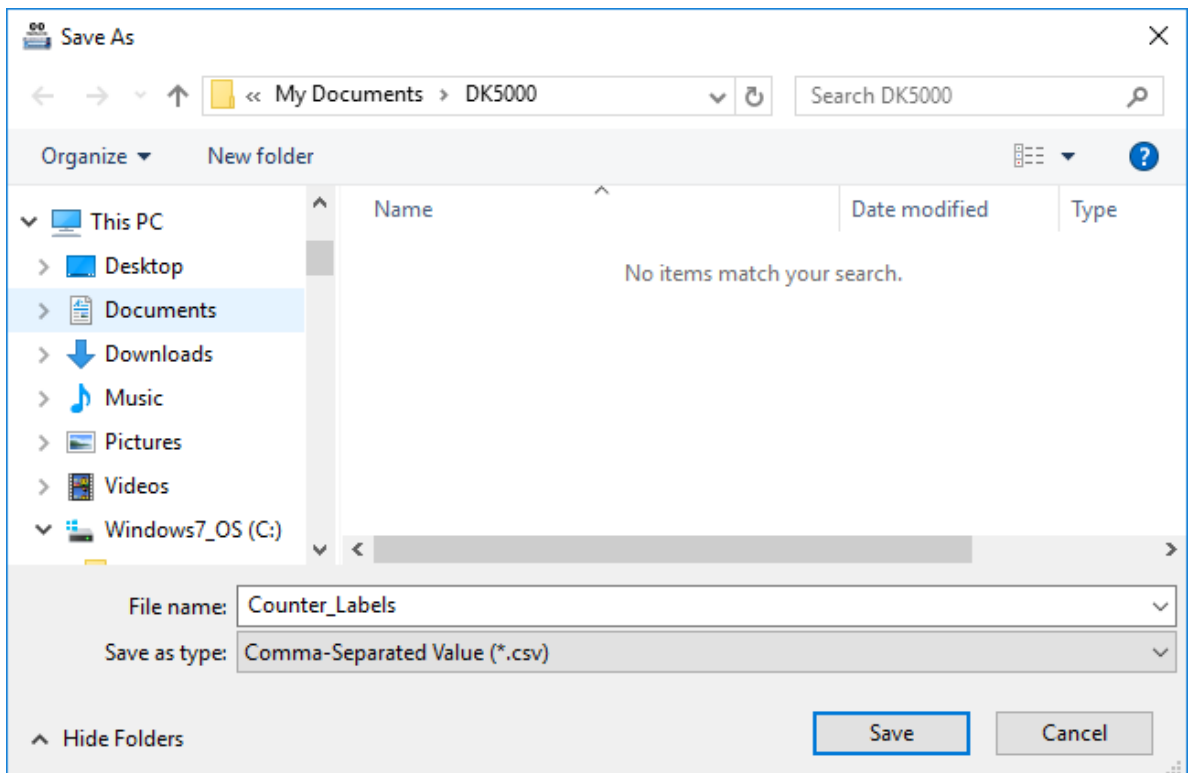

### 4.3 IMPORT LABELS

Once the CSV file of the labels has been exported, the user can import it and use it again.

- 4.3.1 To import labels, open the Labels dialog. Go to Device from the menu bar then click Edit Labels.
- 4.3.2 Click Import button then select the CSV file and click Open. The labels from the CSV file will be displayed in the Labels dialog.

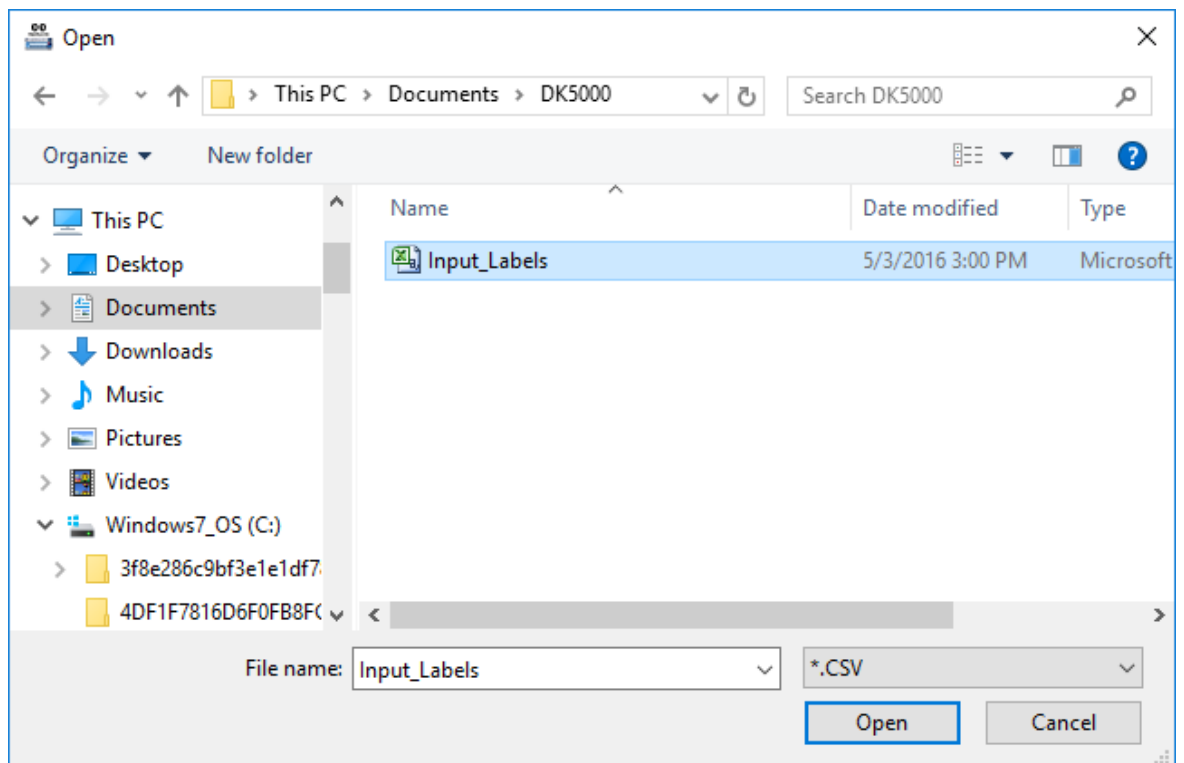

## 5 EXPORTING RECORDS TO A FILE

### 5.1 EXPORT A SPECIFIC RECORD

This function enables saving a copy of selected Record to a spreadsheet. This function is available in Type B, Type C and Type D DK-5000 devices only. For Type A devices, please use the Export All Records function.

- 5.1.1 To export a specific individual Record, right-click on the page to be exported, and then select **Export Record** or click the **Export Record** button, which is found on the lower-right corner of the page.

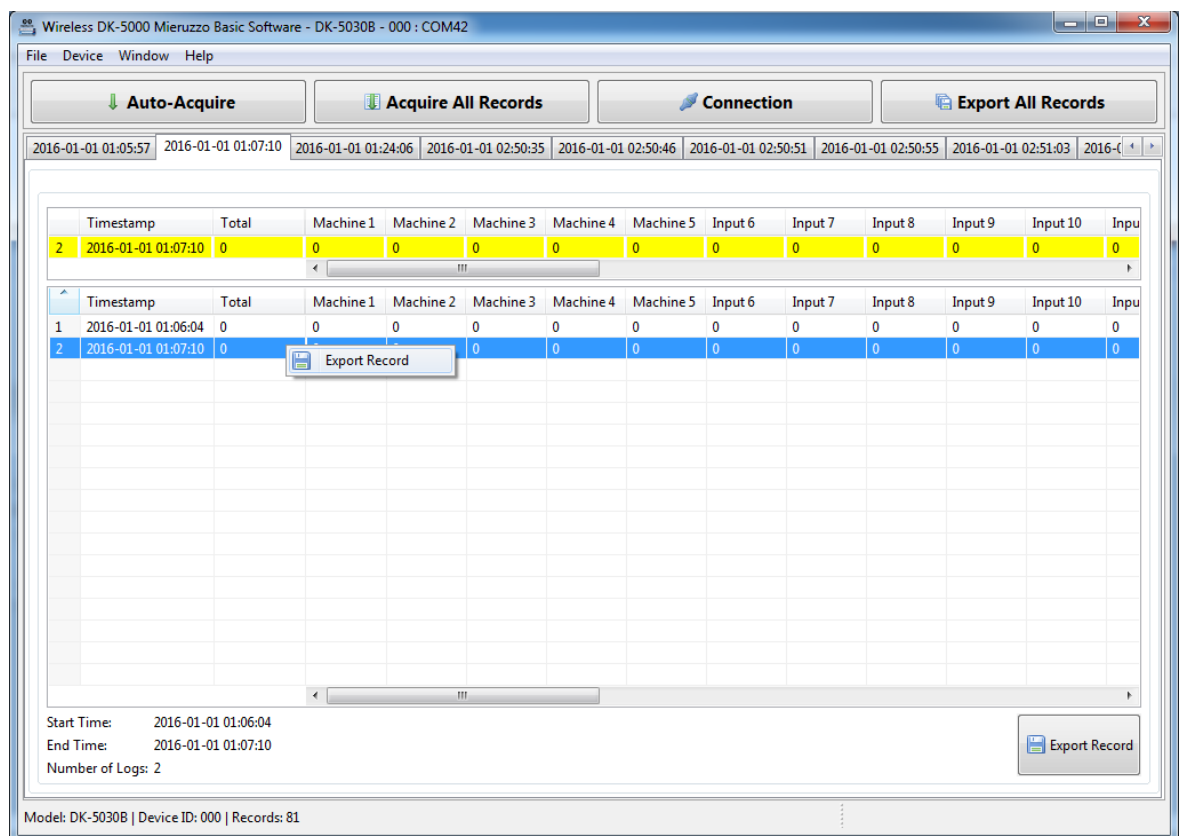

- 5.1.2 You can choose to save the record as an MS Excel Workbook (.XLS) or a comma separated value (.CSV) file.

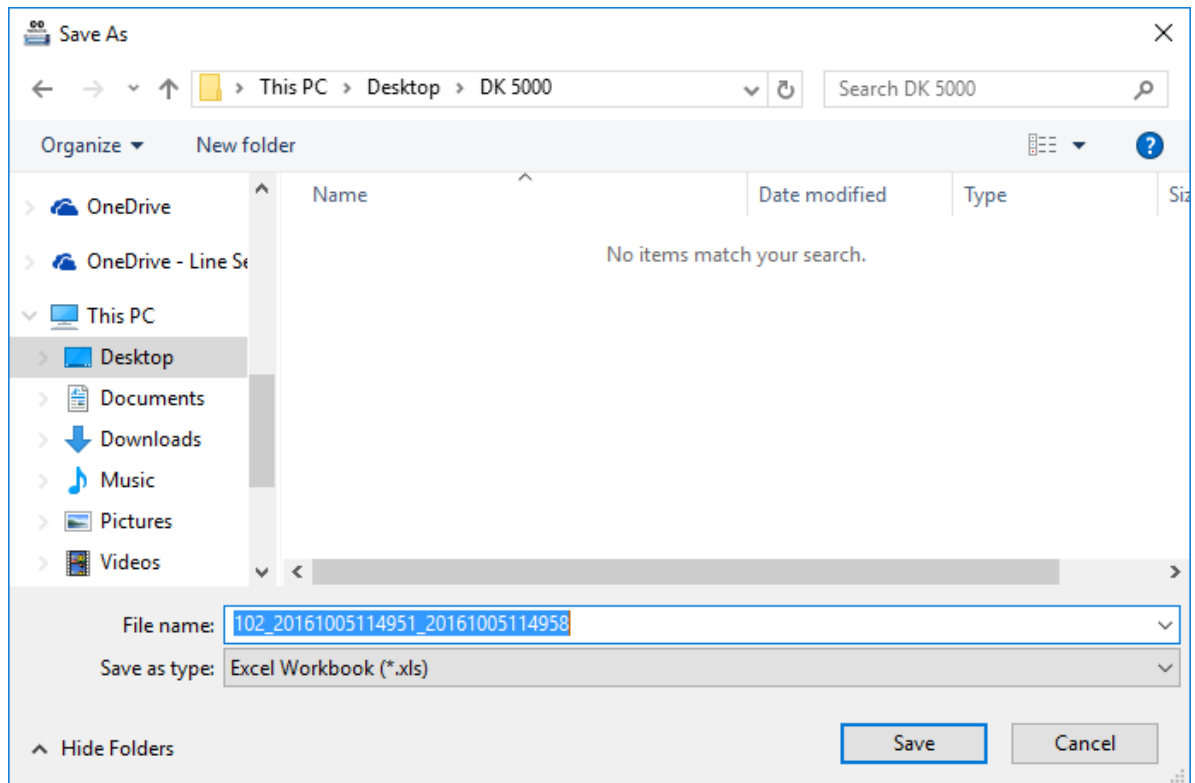

The default filename to be used follow the format below:

Device ID\_start timestamp\_end timestamp.xls

Device ID\_start timestamp\_end timestamp.csv

## 5.2 EXPORT ALL RECORDS

- 5.2.1 To export all records displayed, click **File** in the menu bar, and then select **Export All Records** (File > Export All Records).

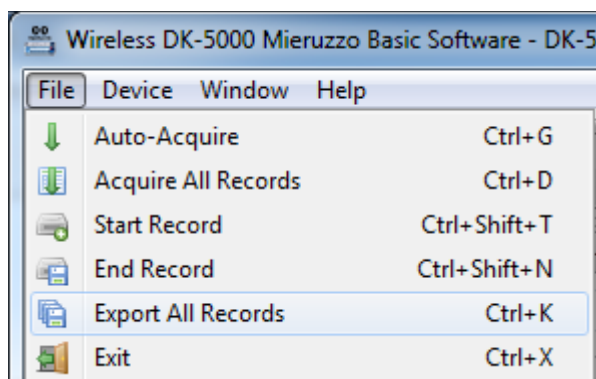

Or click **Export All Records** button.

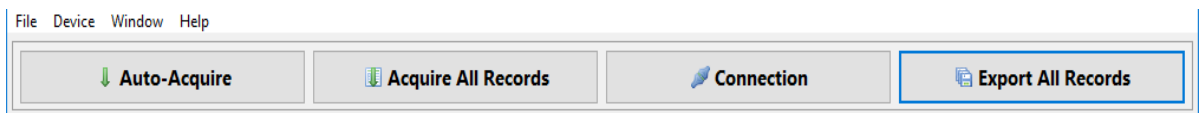

5.2.2 You can choose to save the Records as an MS Excel Workbook (.XLS) or a comma separated value (.CSV) file.

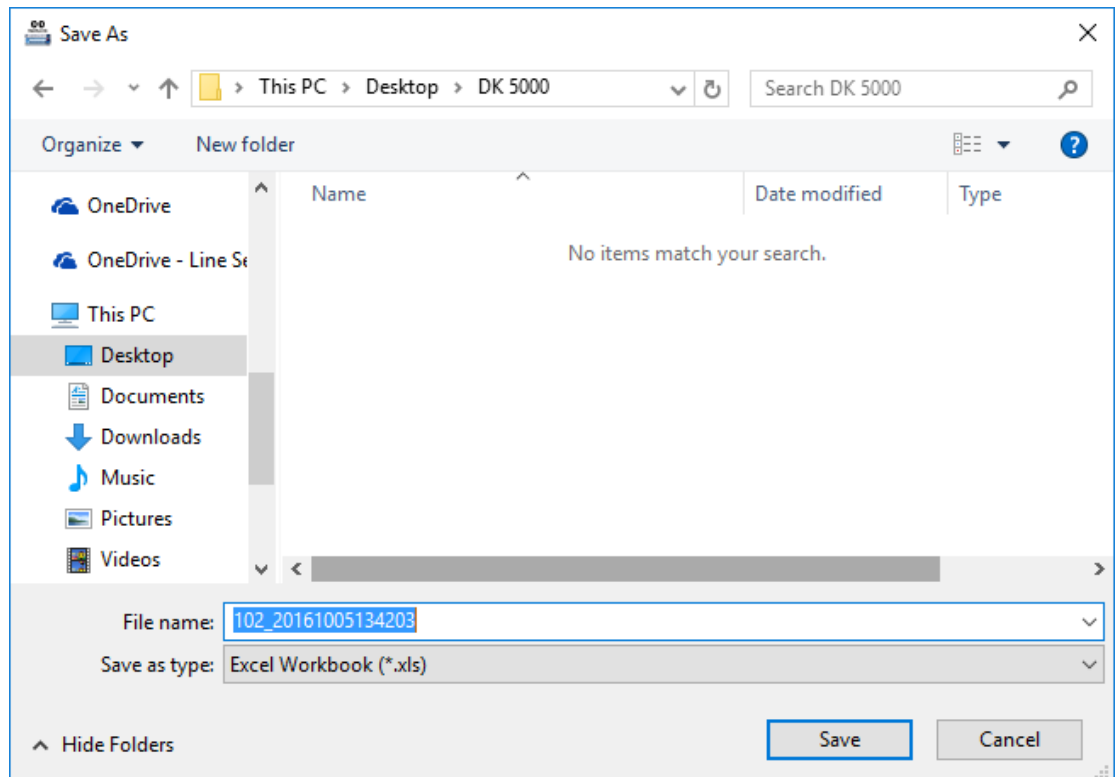

The default filename to be used follow the format below:

Device ID\_date & time of export.xls

Device ID\_date & time of export.csv

If exported to Excel, each Record will be on a different sheet in one Excel file, while, if exported in CSV, each Record will be stored as individual CSV files.

## 6 CHANGING DEVICE SETTINGS

### 6.1 SET DEVICE ID

The software can be used to change the Device ID of the connected DK-5000 device. The Device ID is a 3-digit user-programmable number which is used to identify different DK-5000 devices.

- 6.1.1 Click **Device** in the menu bar, select **Device Settings**, and then select **Set Device ID** (Device > Device Settings > Set Device ID).

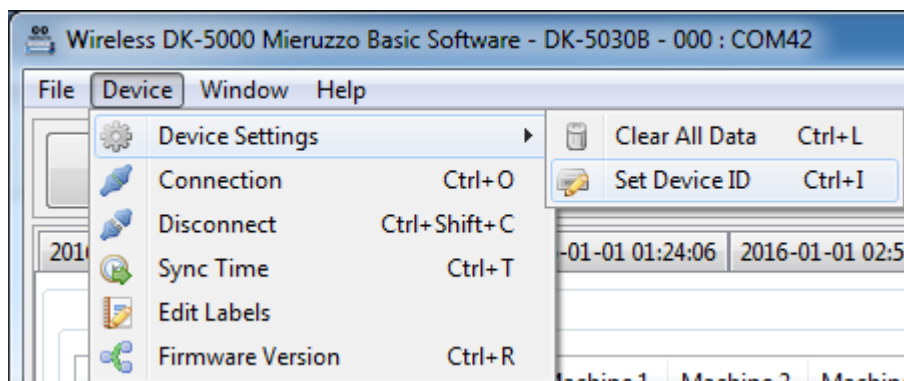

- 6.1.2 Type the desired 3-digit Device ID.

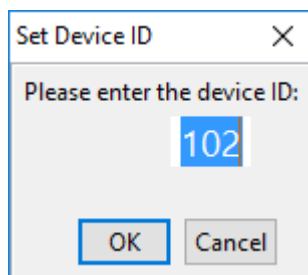

- 6.1.3 Click **OK** to save selected Device ID.

- 6.1.4 For Type B and Type C devices, this feature cannot be used when in Recording or Count Mode, respectively. If the Device ID is attempted to be changed during Recording or Count Mode, an error message will be shown.

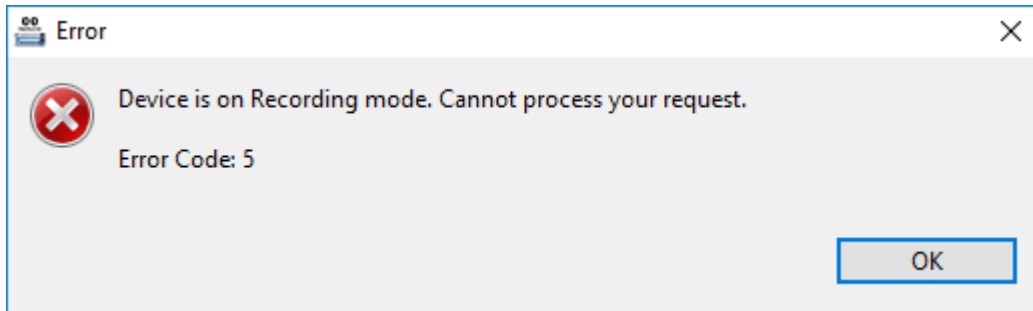

## 6.2 SYNCHRONIZE DK-5000 DEVICE TIME WITH SYSTEM TIME

- 6.2.1 Click **Device** in the menu bar, and then select **Sync Time** (Device > Sync Time).

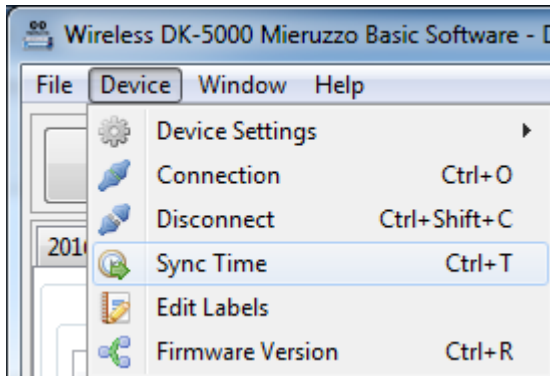

- 6.2.2 A dialog will appear that shows the current time of the PC.

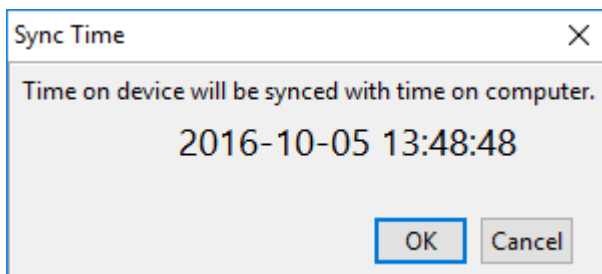

- 6.2.3 Click OK to sync the time of DK-5000 device to system time.

- 6.2.4 For Type B and Type C devices, this feature cannot be used when in Recording or Count Mode, respectively. If time is attempted to be synced during Recording or Count Mode, an error message will be shown.

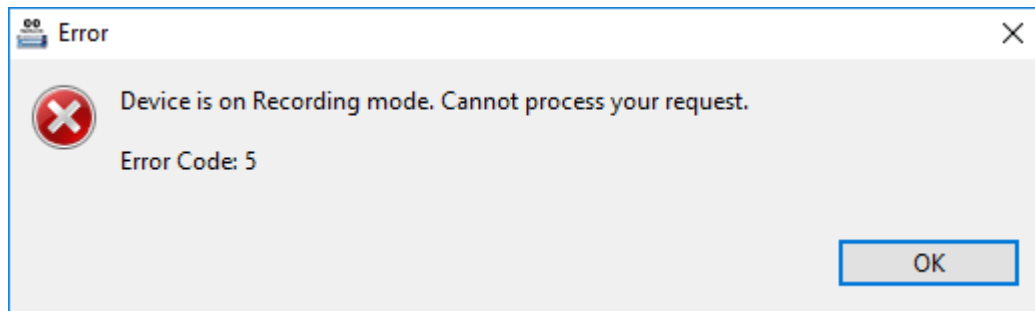

## 7 MISCELLANEOUS FUNCTIONS

### 7.1 VIEW DEVICE FIRMWARE VERSION

- 7.1.1 Click **Device** in the menu bar, and then select **Firmware Version** (Device > Firmware Version). It will show the firmware version of the connected device.

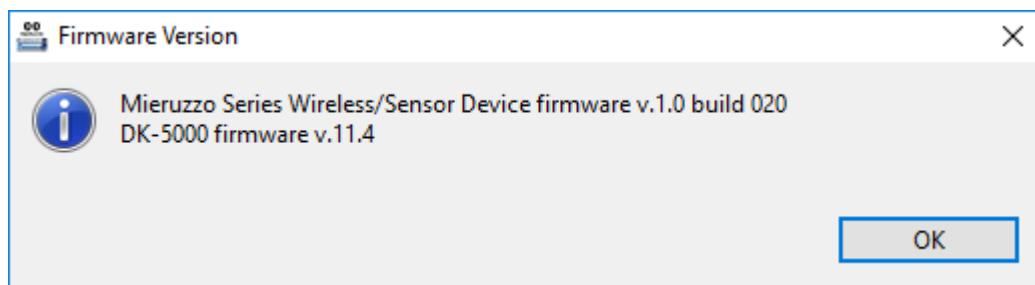

## 7.2 CHECK FOR SOFTWARE UPDATES

- 7.2.1 Click **Help** in the menu bar, and then select **Check for Updates** (Help > Check for Updates). It will automatically search for available software updates.

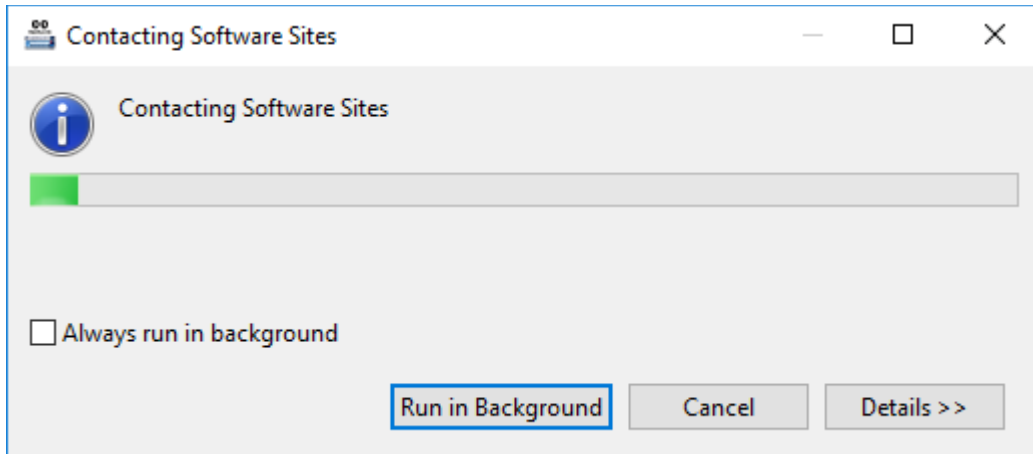

If no updates are available, it will show a message prompt below.

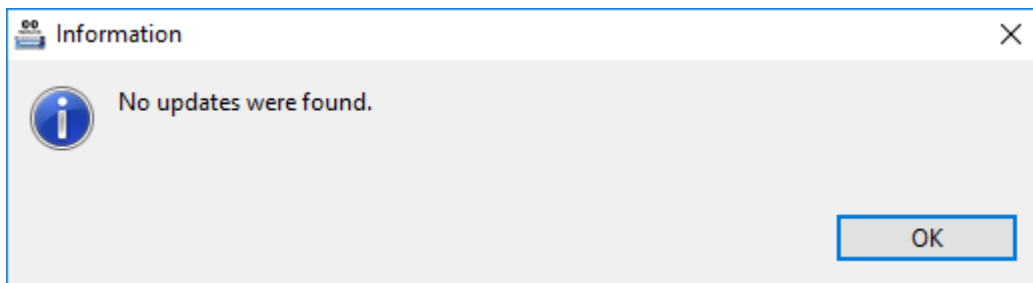

- 7.2.2 If there is no internet connection or if the software cannot connect to the update server, an error message will appear.

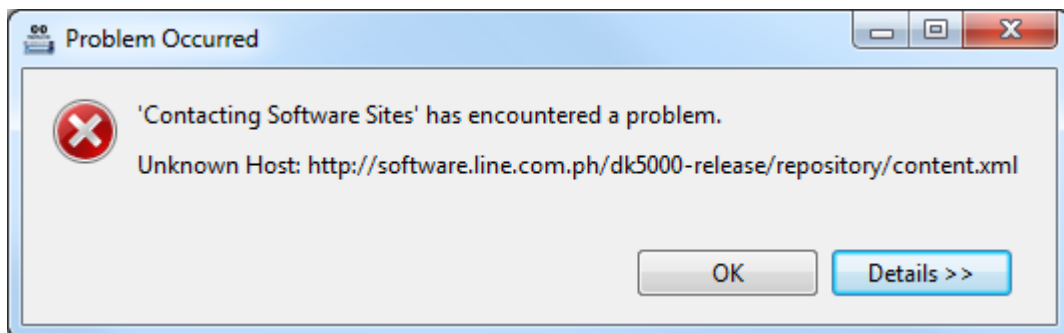

## 7.3 VIEW SOFTWARE INSTRUCTION MANUAL

- 7.3.1 Click **Help** in the menu bar, and then select **Manual** (Help > Manual). It will open a copy of the **Wireless DK-5000 Mieruzzo Basic Software User's Manual**.

## 7.4 VIEW SOFTWARE VERSION AND INSTALLATION DETAILS

- 7.4.1 Click **Help** in the menu bar, and then select **About Wireless DK-5000 Mieruzzo Basic Software** (Help > About Wireless DK-5000 Mieruzzo Basic Software). It will show the following window which tells the software build version and an option to see the software installation details.

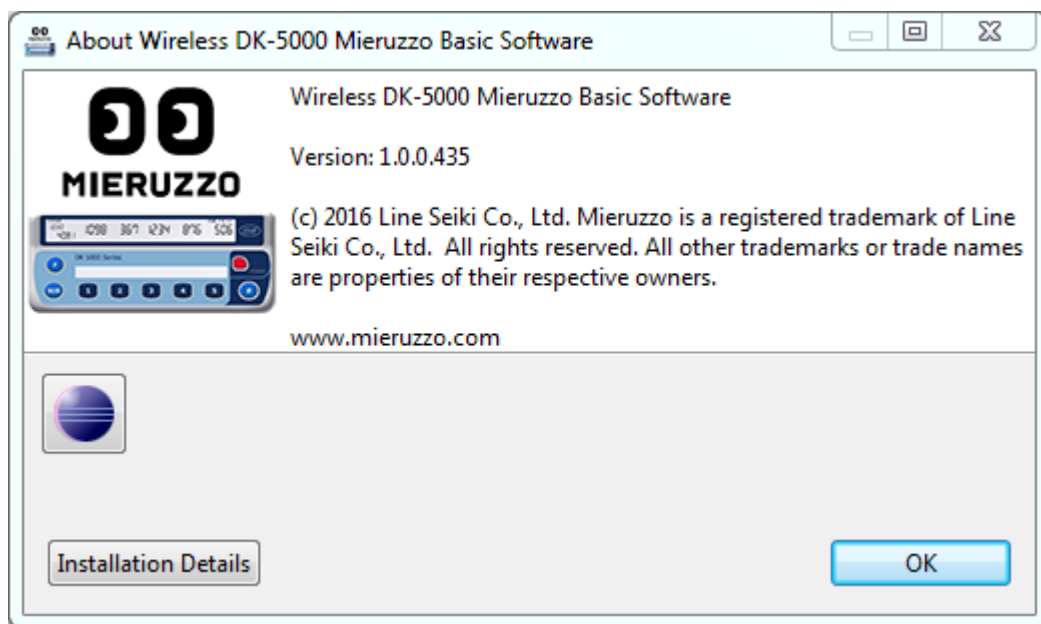

## 8 FREQUENTLY ASKED QUESTIONS

- 1. Why do I get a "no DK-5000 device detected" message when I click Connection even when my device is visibly connected?**

These are common reasons for not detecting a DK-5000 device, and possible solutions:

- Make sure your device is connected and turned ON. You cannot connect if the device is turned off.
- Make sure that the PC recognizes your device. If this is the first time you connected a DK-5000 device, it'll take some time for windows to install the appropriate driver. Please note that our software installation contains the drivers necessary for your DK-5000.
- We received reports that changing the USB port to connect to help with the OS recognizing the device.

- 2. Why do I get an "unknown device" error in device manager when I connect the wireless device to my PC?**

These are 2 possible reasons for unknown device error:

- Driver installation. Make sure that you've properly followed the software and driver installation.
- Windows USB Stack issue. This is an issue with Windows' USB stack. Try disconnecting then reconnecting the device, or restarting your PC.

- 3. Why can't I sync the time on my DK-5000 device to the PC time?**

It is possible that your device is in Recording or Count Mode. There are restrictions to setting the time when the device is not on Standby Mode (for Type B and C devices). Make sure you go to Standby Mode first before syncing the time.

- 4. Why can't I change the time on my DK-5000 device?**

It is possible that your device is in Recording or Count Mode. There are restrictions to setting the time when the device is not on standby mode (for Type A and B). Make sure you go to standby mode first before setting the time.

- 5. Why can't I change the Device ID on my DK-5000 device?**

You cannot change the Device ID on your DK-5000 device if it is connected to the Wireless DK-5000 Mieruzzo Basic Software. Use the Set Device ID function of the software to change the Device ID.

**6. I already disconnected the device from the software, why can't I change the Device ID on my DK-5000 device?**

It is possible that your device is in Recording or Count Mode. There are restrictions to editing the Device ID when the device is not on Standby Mode (for Type B and C devices). Make sure you go to Standby Mode first before changing the Device ID.

**7. Why are my old records missing in the device memory?**

Your DK-5000 has limited memory and will erase the earliest record to free up space for new ones. To avoid this, please refer to the manual and save your records using our Wireless DK-5000 Mieruzzo Basic Software before clearing the device memory.

**8. Why don't I get back to the default folder DK-5000 when I export my records?**

We have an initial folder DK-5000, but the software remembers the last folder where the user saved last export. You may choose not to use the DK-5000 folder. But you should be able to find it again under your Documents folder.

For more information, please visit [www.lineseiki.com](http://www.lineseiki.com).

This manual was last revised March 07, 2017

\*Contents are subject to change even without prior notice.

All Rights Reserved, Copyright © 2015, LINE SEIKI CO., LTD.

**LINE SEIKI CO., LTD.**

Head Office 37-7 Chuo-cho, 2-Chome Meguro-ku,  
Tokyo JAPAN 152-0001

Contact TEL: 03-3716-5151 FAX: 03-3710-4552

E-mail [webtrade@line.co.jp](mailto:webtrade@line.co.jp)

URL <http://www.lineseiki.com>